



October 28, 2022

TO: Interested Parties

FROM: Malcolm J. Echaluze ,GISP
Program Manager

RE: Address Re-assignment Information

Attached are address re-assignments which include identification information for properties within Prince William County. Action was taken in accordance with the Prince William County Code, Chapter 24, Article 2. Addresses were re-assigned in conformance with the uniform County-wide grid system.

By eliminating discrepancies in street names and addresses, the system is instrumental in providing information concerning the location of the property. This information is essential in providing quick and accurate Fire and Police protection, rescue service, and other emergency services required by County residents.

A letter of notification has been sent to property owners and tenants concerned with the address change within the past two weeks. At this time, County agencies, utility companies, and the U.S. Postal Service are being notified of this change. **Please note that the effective date of the address re-assignment is indicated on the printout.** Generally, the effective date is approximately two weeks from the date of this letter.

In the event that you have any questions, you are invited to visit the Geographic Information Systems at 5 County Complex Ct, Suite 270, Woodbridge, VA 22192, email pwcmaps@pwcva.gov, or call at **703-792-6840**.

Address Change for ENotification
10/8/2022 Through 10/11/2022

Case Number	GPIN / Current Property Use	Contact	Contact Address
ADR2023-00688	7493-99-7456 Single Family Residential	LOIS MAXINE TUNGUL	12034 KEMPS LANDING CIR MANASSAS VA 20109
Reason for Change: 100 - Corner - Location of Driveway		Old Address: 11625 ADEN RD NOKESVILLE VA 20181	New Address: 12295 COLVIN LN NOKESVILLE VA 20181

Effective: 10/28/2022

Total Number of Address Change cases this Period: 1

END OF REPORT

12295 Colvin Lane

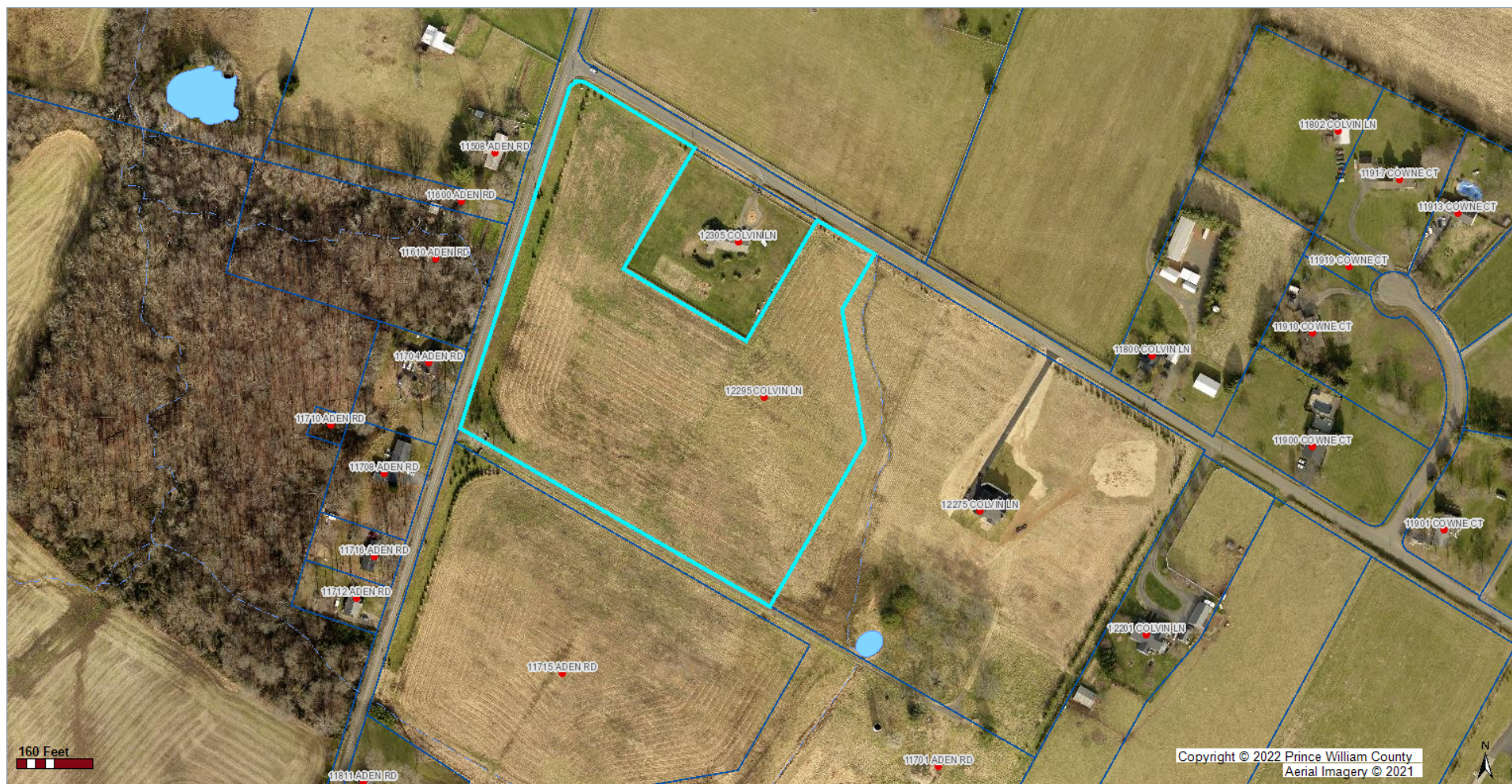

The information contained on this page is not to be construed or used as a legal description. Map information is believed to be accurate but accuracy is not guaranteed. Any errors or omissions should be reported to the Prince William County Geographic Information Systems Division of the Department of Information Technology. In no event will Prince William County be liable for any damages, including loss of data, lost profits, business interruption, loss of business information or other pecuniary loss that might arise from the use of this map or the information it contains.