



March 14, 2023

TO: Interested Parties

FROM: Malcolm J. Echaluze ,GISP
Program Manager

RE: Address Reassignment Information

Attached are address reassignments which include identification information for properties within Prince William County. Action was taken in accordance with the Prince William County Code, Chapter 24, Article 2. Addresses were reassigned in conformance with the uniform county-wide grid system.

By eliminating discrepancies in street names and addresses, the system is instrumental in providing information concerning the location of the property. This information is essential in providing quick and accurate Fire and Police protection, rescue service, and other emergency services required by County residents.

Per a mutual agreement with the property owner, this address change occurred due to new construction. At this time, County agencies, utility companies, and the U.S. Postal Service are being notified of this change. **Please note that the effective date of the address reassignment is indicated on the subsequent page.** Generally, the effective date is approximately two weeks from the date of this letter.

In the event that you have any questions, you are invited to visit the Geospatial Technology Services office at 5 County Complex Ct, Suite 270, Woodbridge, VA 22192, email pwcmaps@pwcva.gov, or call at **703-792-6840**.

Address Change for ENotification
3/14/2023 Through 3/14/2023

Case Number	GPIN / Current Property Use	Contact	Contact Address
ADR2023-01715	7595-44-4815 Commercial	YFT LOT 4 LLC	11835 HAZEL CIR DR BRISTOW VA 20136
Reason for Change: 305 - Citizen Request		Old Address: 11835 HAZEL CIRCLE DR BRISTOW VA 20136	New Address: 11825 HAZEL CIRCLE DR BRISTOW VA 20136
Effective: 03/14/2023			
ADR2023-01716	7595-43-9199 Commercial	YFT LOT 5 LLC	11835 HAZEL CIRCLE DR BRISTOW VA 20136-1205
Reason for Change: 305 - Citizen Request		Old Address: 11845 HAZEL CIRCLE DR BRISTOW VA 20136	New Address: 11835 HAZEL CIRCLE DR BRISTOW VA 20136
Effective: 03/14/2023			

Total Number of Address Change cases this Period: 2

END OF REPORT

11825 and 11835 Hazel Circle Drive

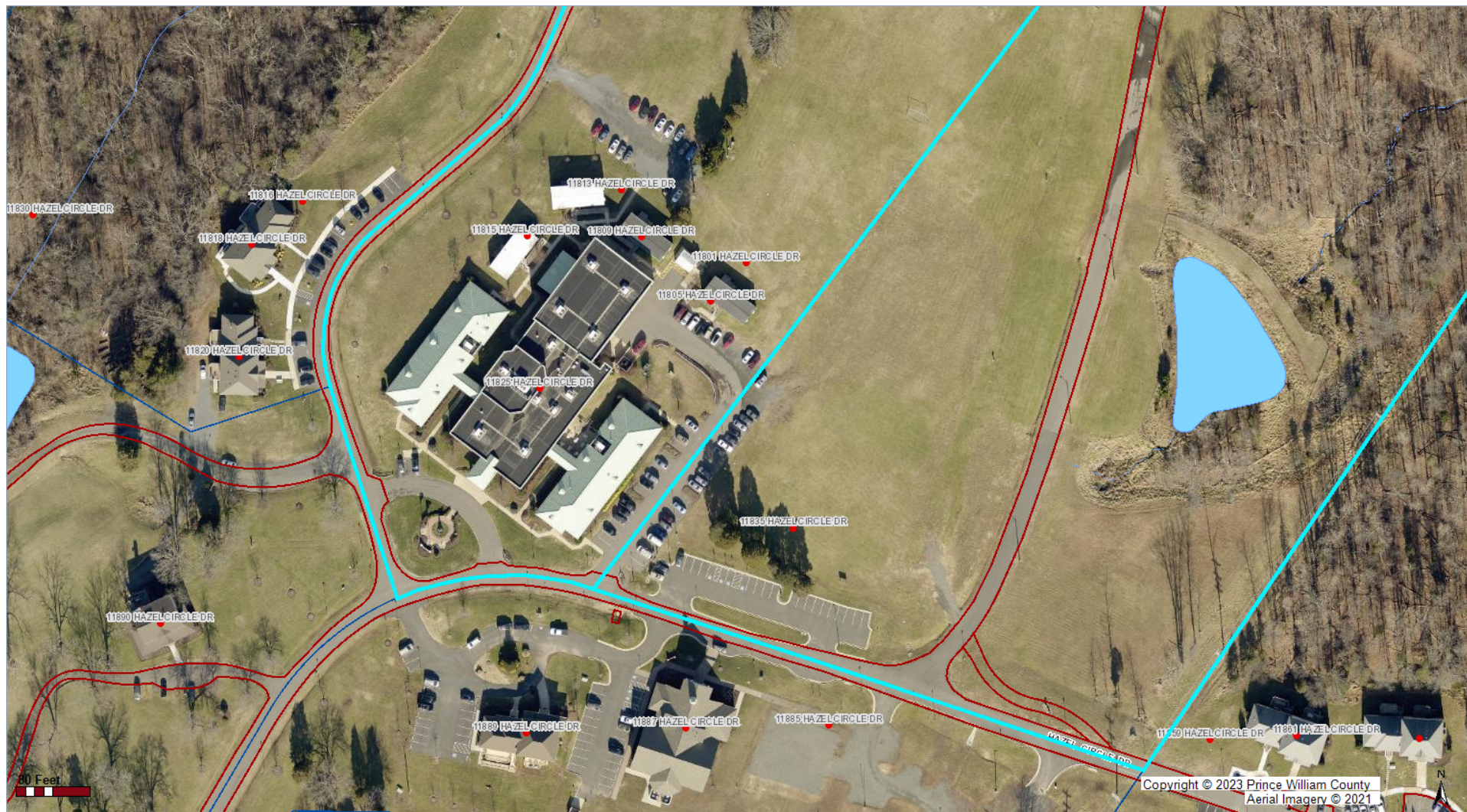

The information contained on this page is not to be construed or used as a legal description. Map information is believed to be accurate but accuracy is not guaranteed. Any errors or omissions should be reported to the Prince William County Geographic Information Systems Division of the Department of Information Technology. In no event will Prince William County be liable for any damages, including loss of data, lost profits, business interruption, loss of business information or other pecuniary loss that might arise from the use of this map or the information it contains.