



COUNTY OF PRINCE WILLIAM

4379 Ridgewood Center Drive, Prince William, Virginia 22192-5308
(703) 792-6840 Metro 631-1703 Fax: (703) 792-7192

Office of Information
Technology
Geographic Information
Systems Division

Kathryn T. Prescott
Division Chief

March 20, 2006

TO: Interested Parties

FROM: Kathryn T. Prescott
Division Chief

RE: Address Re-assignment Information

Attached are address re-assignments which include identification information for properties within Prince William County. Action was taken in accordance with the Prince William County Code, Chapter 24, Article 2. Addresses were re-assigned in conformance with the uniform County-wide grid system.

By eliminating discrepancies in street names and addresses, the system is instrumental in providing information concerning the location of the property. This information is essential in providing quick and accurate Fire and Police protection, rescue service, and other emergency services required by County residents.

A letter of notification has been sent to property owners and tenants concerned with the address change within the past two weeks. At this time, County agencies, utility companies, and the U.S. Postal Service are being notified of this change. **Please note that the effective date of the address re-assignment is indicated on the printout.** Generally, the effective date is approximately two weeks from the date of this letter.

In the event that you have any questions, you are invited to visit the Geographic Information Systems Division at 4379 Ridgewood Center Drive, or call at **703-792-6840**.

Address Reassignment

Prince William County, Virginia

<i>Problem Code</i>	<i>Problem Description</i>
100	Corner Lot - Address depends on location of driveway
101	Citizen accessing parcel via different route than originally addressed
200	Street Name Change - A renaming of existing street (BOCS Statement)
201	Street Name Change - realigning existing road and previously existing addresses disconnected (BOCS Statement)
202	Address change due to Road Realignment
300	Address - Out of sequence
301	Address - Odd on even "or" even on odd side of road
302	Address changed to what citizen is using
303	Multiple/Different Businesses in same Building or Lot - Addresses assigned to each
304	Duplicate addresses
400	Not enough addresses
500	Readdressing of complete street - Street name remains the same
501	Naming of an easement, addresses changed to that of easement
502	Duplicate street names
600	Address assigned to miscellaneous structure (not residential or commercial)
700	Database update
800	Other

GPIN	Owner	Mailing Address	Old Parcel/Premise Address	New Parcel/Premise Address	Zipcode	Effective Date	Problem Code
Building Type: COMMERCIAL							
7697-86-8597	GATEWAY MANASSAS II LLC	7600 WISCONSIN AVE STE 1100 BETHESDA MD 20814	0 Gateway Centre Bld 4 Shell Building address	7201 GATEWAY CT tenant addresses 7203-7245 Gateway Ct	20109	3/24/2006	800
7697-86-7677	GATEWAY MANASSAS II LLC	7600 WISCONSIN AVE STE 1100 BETHESDA MD 20814	0 Gateway Centre Bld 5 Shell Building address	7301 GATEWAY CT tenant addresses 7303-7333 Gateway Ct	20109	3/24/2006	800
7697-86-4958	GATEWAY MANASSAS I LLC	7600 WISCONSIN AVE STE 1100 BETHESDA MD 20814	0 Gateway Centre Bld 6 Shell Building address	7401 GATEWAY CT tenant addresses 7403-7439 Gateway Ct	20109	3/24/2006	800
7697-65-0637	LINDEN II LLC	7600 WISCONSIN AVE STE 1100 BETHESDA MD 20814	0 Linden Business Center Bld I Shell Building address	7795 COPPERMINE DR tenant addresses 7767-7785 Coppermine Dr	20109	3/24/2006	800
7697-55-9561	LINDEN I LLC	7600 WISCONSIN AVE STE 1100 BETHESDA MD 20814	0 Linden Business Center Bld H Shell Building address	7663 COPPERMINE DR tenant addresses 7657-7659 Coppermine Dr	20109	3/24/2006	800
7697-55-7375	LINDEN I LLC	7600 WISCONSIN AV STE 100 BETHESDA MD 20814	0 Linden Business Center Bld G Shell Building address	7245 COPPERMINE DR tenant addresses 7251-7451 Coppermine Dr.	20109	3/24/2006	800

owner requested shell building addresses, separate addresses from the existing tenant addresses
SEE maps attached

GATEWAY CENTRE BUILDINGS 4, 5, & 6

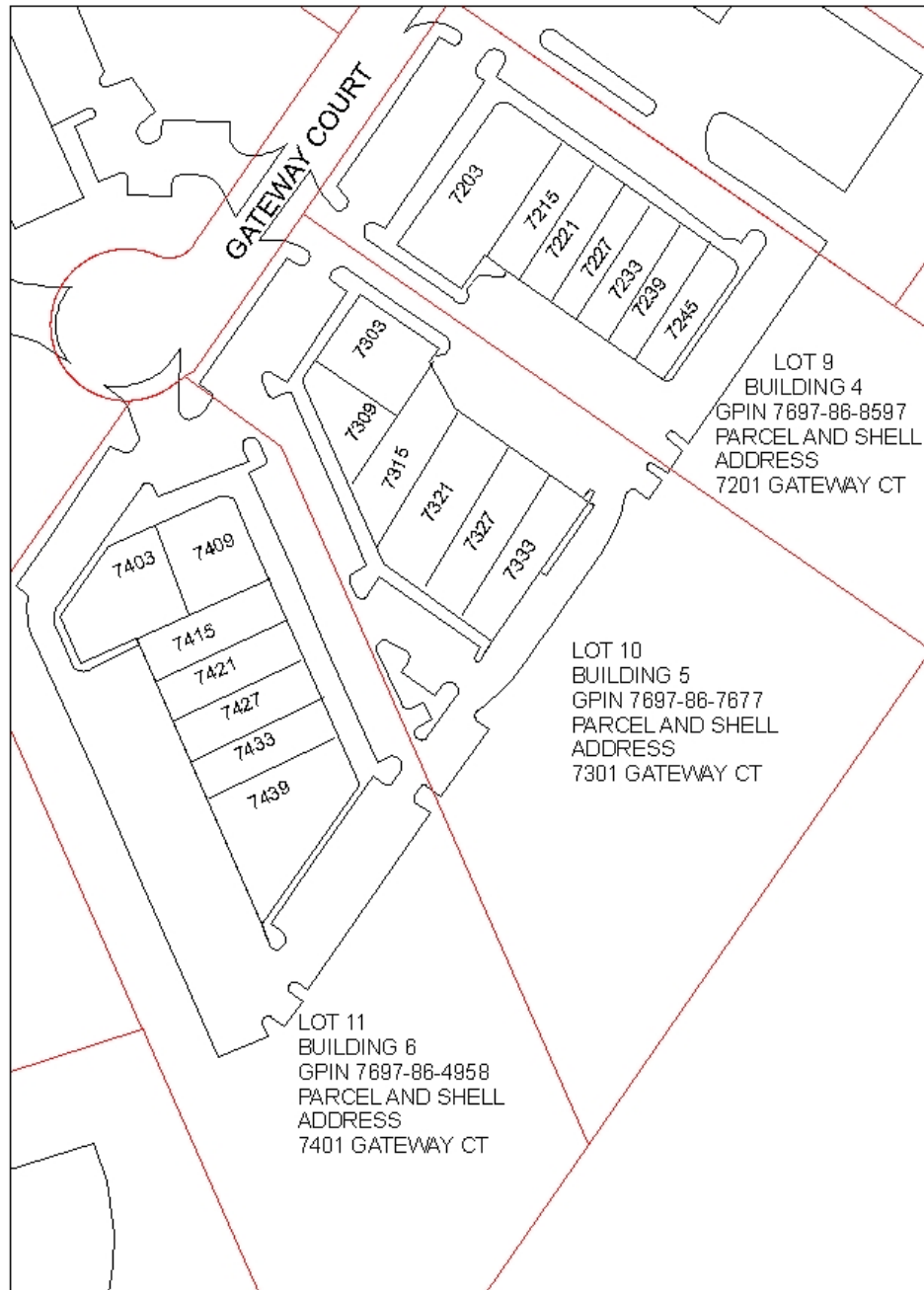

Building A
Tenant address range
7251-7451 Coppermine Dr

7251 7461

7313 7417

7353 7359

Building B
GRN 7897-857375
Shel Bldg & Parcel address
7457-7659 Coppermine Drive

7457 7659

Building C
GRN 7697-858881
Shel Bldg & Parcel address
7457-7659 Coppermine Drive

7509 7631

Building D
Tenant address range
7457-7659 Coppermine Dr

7567 7565 7575

COPPERMINE DRIVE

Building E
Tenant address range
7667-7785 Coppermine Dr

7667 7785

7689 7749

7721 7729

Building F
GRN 7897-858883
Shel Bldg & Parcel address
7785 Coppermine Drive

7785

42



Powells Landing Section 10 Address changes on Louisville Place

GPIN	Owner	Mailing Address	Old Parcel/Premise Address	New Parcel/Premise Address	Zipcode	Effective Date	Problem Code
<i>Building Type: VACANT</i>							
8390-31-4766 <i>LOT 47 (Bld. permit issued)</i>	POWELLS LANDING LLC	1420 BEVERLY RD STE 145 MCLEAN VA 22101	16630 LOUISVILLE	PL 16621 LOUISVILLE	PL 22191	3/10/2006	300
8390-21-9549 <i>LOT 28 (Bld. permit issued)</i>	POWELLS LANDING LLC	1420 BEVERLY RD STE 145 MCLEAN VA 22101	16609 LOUISVILLE	PL 16646 LOUISVILLE	PL 22191	3/10/2006	300
8390-31-1069 <i>LOT 41</i>	POWELLS LANDING LLC	1420 BEVERLY RD STE 145 MCLEAN VA 22101	16617 LOUISVILLE	PL 16638 LOUISVILLE	PL 22191	3/10/2006	300
8390-31-1774 <i>LOT 42</i>	POWELLS LANDING LLC	1420 BEVERLY RD STE 145 MCLEAN VA 22101	16621 LOUISVILLE	PL 16634 LOUISVILLE	PL 22191	3/10/2006	300
8390-31-5789 <i>LOT 43</i>	POWELLS LANDING LLC	1420 BEVERLY RD STE 145 MCLEAN VA 22101	16641 LOUISVILLE	PL 16614 LOUISVILLE	PL 22191	3/10/2006	300
8390-31-6679 <i>LOT 44</i>	POWELLS LANDING LLC	1420 BEVERLY RD STE 145 MCLEAN VA 22101	16642 LOUISVILLE	PL 16610 LOUISVILLE	PL 22191	3/10/2006	300
8390-31-0360 <i>LOT 40</i>	POWELLS LANDING LLC	1420 BEVERLY RD STE 145 MCLEAN VA 22101	16613 LOUISVILLE	PL 16642 LOUISVILLE	PL 22191	3/10/2006	300
8390-31-5765 <i>LOT 46 (Bld. permit issued)</i>	POWELLS LANDING LLC	1420 BEVERLY RD STE 145 MCLEAN VA 22101	16634 LOUISVILLE	PL 16617 LOUISVILLE	PL 22191	3/10/2006	300
8390-31-3783 <i>PARCELD</i>	POWELLS LANDING LLC	1420 BEVERLY RD STE 145 MCLEAN VA 22101	16625 LOUISVILLE	PL 16624 LOUISVILLE	PL 22191	3/10/2006	300
8390-31-3863 <i>LOT 48 (Bld. permit issued)</i>	POWELLS LANDING LLC	1420 BEVERLY RD STE 145 MCLEAN VA 22101	16626 LOUISVILLE	PL 16627 LOUISVILLE	PL 22191	3/10/2006	300
8390-31-3060 <i>LOT 49 (Bld. permit issued)</i>	POWELLS LANDING LLC	1420 BEVERLY RD STE 145 MCLEAN VA 22101	16622 LOUISVILLE	PL 16631 LOUISVILLE	PL 22191	3/10/2006	300

<i>GPIN</i>	<i>Owner</i>	<i>Mailing Address</i>	<i>Old Parcel/Premise Address</i>	<i>New Parcel/Premise Address</i>	<i>Zipcode</i>	<i>Effective Date</i>	<i>Problem Code</i>
8390-31-2256 <i>LOT 50 (Bld. permit issued)</i>	POWELLS LANDING LLC	1420 BEVERLY RD STE 145 MCLEAN VA 22101	16618 LOUISVILLE	PL 16635 LOUISVILLE	PL 22191	3/10/2006	300
8390-31-1552 <i>LOT 51 (Bld. permit issued)</i>	POWELLS LANDING LLC	1420 BEVERLY RD STE 145 MCLEAN VA 22101	16614 LOUISVILLE	PL 16641 LOUISVILLE	PL 22191	3/10/2006	300
8390-31-1243 <i>LOT 52 (Bld. permit issued)</i>	POWELLS LANDING LLC	1420 BEVERLY RD STE 145 MCLEAN VA 22101	16610 LOUISVILLE	PL 16645 LOUISVILLE	PL 22191	3/10/2006	300
8390-31-6675 <i>PARCEL C</i>	POWELLS LANDING LLC	1420 BEVERLY RD STE 145 MCLEAN VA 22101	16640 LOUISVILLE	PL 16609 LOUISVILLE	PL 22191	3/10/2006	300
8390-31-6668 <i>LOT 45 (Bld. permit issued)</i>	POWELLS LANDING LLC	1420 BEVERLY RD STE 145 MCLEAN VA 22101	16638 LOUISVILLE	PL 16613 LOUISVILLE	PL 22191	3/10/2006	300

Powells Landing Section 10, Lots 28, 40-52, Parcel C & D Address reassignments

