



COUNTY OF PRINCE WILLIAM

5 County Complex Court, Suite 140, Prince William, Virginia 22192-9201
(703) 792-6840 Metro (703) 631-1703 Fax: (703) 792-7192

Office of Information
Technology
Geographic Information
Systems Division

Kathryn T. Prescott
Division Chief

August 22, 2007

TO: Interested Parties

FROM: Kathryn T. Prescott
Division Chief

RE: Address Re-assignment Information

Attached are address re-assignments which include identification information for properties within Prince William County. Action was taken in accordance with the Prince William County Code, Chapter 24, Article 2. Addresses were re-assigned in conformance with the uniform County-wide grid system.

By eliminating discrepancies in street names and addresses, the system is instrumental in providing information concerning the location of the property. This information is essential in providing quick and accurate Fire and Police protection, rescue service, and other emergency services required by County residents.

A letter of notification has been sent to property owners and tenants concerned with the address change within the past two weeks. At this time, County agencies, utility companies, and the U.S. Postal Service are being notified of this change. **Please note that the effective date of the address re-assignment is indicated on the printout.** Generally, the effective date is approximately two weeks from the date of this letter.

In the event that you have any questions, you are invited to visit the Geographic Information Systems Division at 5 Country Complex Ct, Suite 140, Woodbridge, VA 22192, or call at **703-792-6840**.

Address Reassignment

Prince William County, Virginia

<i>Problem Code</i>	<i>Problem Description</i>
100	Corner Lot - Address depends on location of driveway
101	Citizen accessing parcel via different route than originally addressed
200	Street Name Change - A renaming of existing street (BOCS Statement)
201	Street Name Change - realigning existing road and previously existing addresses disconnected (BOCS Statement)
202	Address change due to Road Realignment
300	Address - Out of sequence
301	Address - Odd on even "or" even on odd side of road
302	Address changed to what citizen is using
303	Multiple/Different Businesses in same Building or Lot - Addresses assigned to each
304	Duplicate addresses
400	Not enough addresses
500	Readdressing of complete street - Street name remains the same
501	Naming of an easement, addresses changed to that of easement
502	Duplicate street names
600	Address assigned to miscellaneous structure (not residential or commercial)
700	Database update
800	Other

<i>GPIN</i>	<i>Owner</i>	<i>Mailing Address</i>	<i>Old Parcel/Premise Address</i>	<i>New Parcel/Premise Address</i>	<i>Zipcode</i>	<i>Effective Date</i>	<i>Problem Code</i>
<i>Building Type:</i> SINGLE FAMILY RESIDENTIAL							
7893-27-4860	RODNEY J & RHONDA V MATHIS	8331 COBB RD MANASSAS VA 20112	8297 COBB	RD 12014 LOVERS	LN 20112	8/24/2007	100

MATHIS RESIDENCE
(ALL LOTS OUTLINED IN RED)
LAKE JACKSON BELL TRACT
ADDRESS REASSIGNMENT EFFECTIVE: 08-24-2007



COBB RD

8301 COBB RD
SINGLE FAMILY RESIDENCE

11888 LOVERS LN
VACANT LAND

NEW ADDRESS: 12014 LOVERS LANE
PWC DATABASE ADDRESS: 8297 COBB ROAD
OLD MAILING ADDRESS: 8331 COBB ROAD
GPIN: 7893-27-4860

MATHIS RESIDENCE

12005 LOVERS LN
SINGLE FAMILY RESIDENCE

LOVER & N

COLES

GPIN Owner Mailing Address Old Parcel/Premise Address New Parcel/Premise Address Zipcode Effective Date Problem Code

Building Type: COMMERCIAL ANN LUDWIG SCHOOL - new access from Potomac Branch Dr.

8391-06-6812 PRINCE WILLIAM COUNTY SCHOOL BOARD P.O. BOX 389 MANASSAS VA 20108 2221 OPITZ BL 14575 POTOMAC BRANCH DR 22191 9/17/2007 101

Building Type: VACANT Corner lot - new access

7298-29-5876 DOMINION COUNTRY CLUB LP 14800 LIGHTNER ROAD HAYMARKET VA 20169 5799 WATERLOO BRIDGE CL 15901 PAYNES FARM DR 20169 8/14/2007 100

GPIN Owner Mailing Address Old Parcel/Premise Address New Parcel/Premise Address Zipcode Effective Date Problem Code

Building Type: VACANT

8390-79-3447 JUN W. & REGINA Y. KIM 12303 TIDESWELL MILL COURT WOODBRIDGE VA 22192 15474 MARSH OVERLOOK DR 15476 MARSH OVERLOOK DR 22191 8/14/2007 800

Address change for Ann Ludwig School

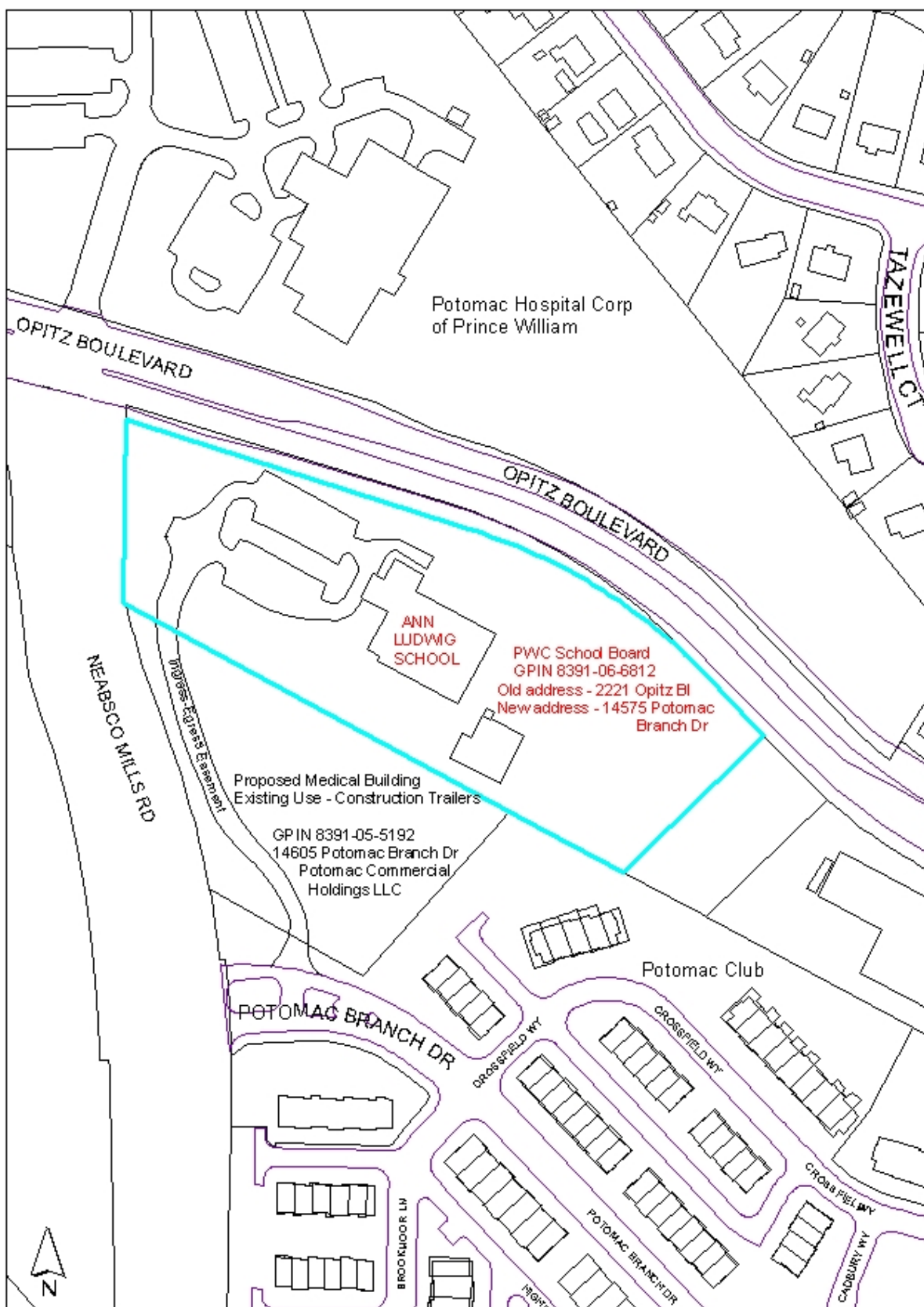

Dominion Valley Country Club Section 28, Lot 23

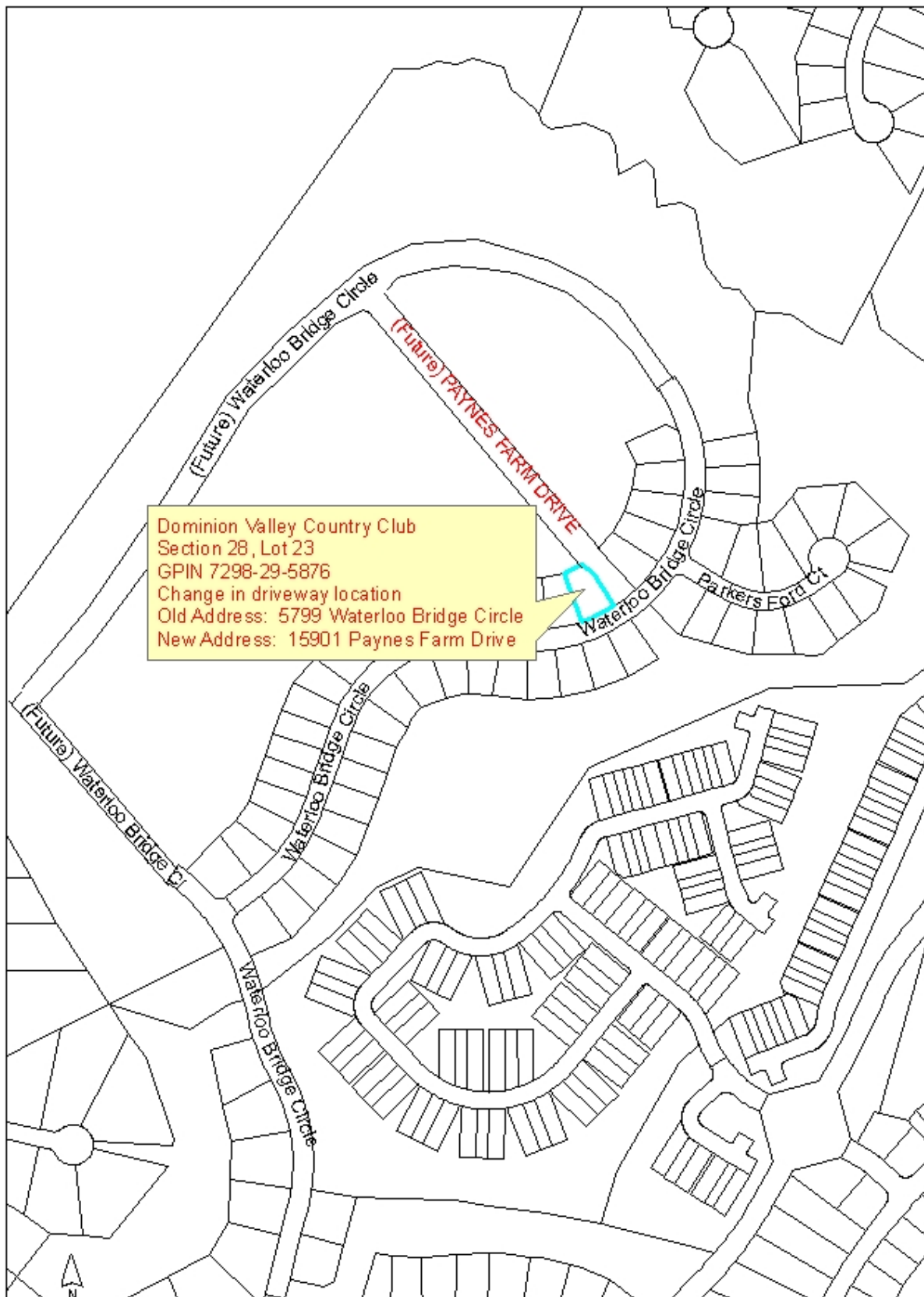

Dawsons Landing Section 6, Lot 54

