



COUNTY OF PRINCE WILLIAM

5 County Complex Court, Suite 140, Prince William, Virginia 22192-9201
(703) 792-6840 Metro (703) 631-1703 Fax: (703) 792-7192

Office of Information
Technology
Geographic Information
Systems Division

Kathryn T. Prescott
Division Chief

December 03, 2007

TO: Interested Parties

FROM: Kathryn T. Prescott
Division Chief

RE: Address Re-assignment Information

Attached are address re-assignments which include identification information for properties within Prince William County. Action was taken in accordance with the Prince William County Code, Chapter 24, Article 2. Addresses were re-assigned in conformance with the uniform County-wide grid system.

By eliminating discrepancies in street names and addresses, the system is instrumental in providing information concerning the location of the property. This information is essential in providing quick and accurate Fire and Police protection, rescue service, and other emergency services required by County residents.

A letter of notification has been sent to property owners and tenants concerned with the address change within the past two weeks. At this time, County agencies, utility companies, and the U.S. Postal Service are being notified of this change. **Please note that the effective date of the address re-assignment is indicated on the printout.** Generally, the effective date is approximately two weeks from the date of this letter.

In the event that you have any questions, you are invited to visit the Geographic Information Systems Division at 5 Country Complex Ct, Suite 140, Woodbridge, VA 22192, or call at **703-792-6840**.

Address Reassignment

Prince William County, Virginia

<i>Problem Code</i>	<i>Problem Description</i>
100	Corner Lot - Address depends on location of driveway
101	Citizen accessing parcel via different route than originally addressed
200	Street Name Change - A renaming of existing street (BOCS Statement)
201	Street Name Change - realigning existing road and previously existing addresses disconnected (BOCS Statement)
202	Address change due to Road Realignment
300	Address - Out of sequence
301	Address - Odd on even "or" even on odd side of road
302	Address changed to what citizen is using
303	Multiple/Different Businesses in same Building or Lot - Addresses assigned to each
304	Duplicate addresses
400	Not enough addresses
500	Readdressing of complete street - Street name remains the same
501	Naming of an easement, addresses changed to that of easement
502	Duplicate street names
600	Address assigned to miscellaneous structure (not residential or commercial)
700	Database update
800	Other

<i>GPIN</i>	<i>Owner</i>	<i>Mailing Address</i>	<i>Old Parcel/Premise Address</i>	<i>New Parcel/Premise Address</i>	<i>Zipcode</i>	<i>Effective Date</i>	<i>Problem Code</i>
-------------	--------------	------------------------	-----------------------------------	-----------------------------------	----------------	-----------------------	---------------------

Building Type: SINGLE FAMILY RESIDENTIAL

8294-00-9719	HARRY W & JO ANNE R WIGGINS	3525 AVIARY WAY WOODBIDGE VA 22192	3525 AVIARY	WY 3525 WATERS END	TL 22192	12/17/2007	501
--------------	--------------------------------	---------------------------------------	-------------	--------------------	----------	------------	-----

<i>GPIN</i>	<i>Owner</i>	<i>Mailing Address</i>	<i>Old Parcel/Premise Address</i>	<i>New Parcel/Premise Address</i>	<i>Zipcode</i>	<i>Effective Date</i>	<i>Problem Code</i>
<i>Building Type: VACANT</i>							
7794-65-2986	PULTE HOME CORP	10600 ARROWHEAD DR STE 225 FAIRFAX VA 22030	9017 AVERY CREEK	CT 9017 FLETCHER FARM	CT 20112	12/12/2007	200
7794-65-4597	PULTE HOME CORP	10600 ARROWHEAD DR STE 225 FAIRFAX VA 22030	9016 AVERY CREEK	CT 9016 FLETCHER FARM	CT 20112	12/12/2007	200
7794-65-3478	PULTE HOME CORP	10600 ARROWHEAD DR STE 225 FAIRFAX VA 22030	9013 AVERY CREEK	CT 9013 FLETCHER FARM	CT 20112	12/12/2007	200
7794-65-5090	PULTE HOME CORP	10600 ARROWHEAD DR STE 225 FAIRFAX VA 22030	9012 AVERY CREEK	CT 9012 FLETCHER FARM	CT 20112	12/12/2007	200
7794-65-3571	PULTE HOME CORP	10600 ARROWHEAD DR STE 225 FAIRFAX VA 22030	9009 AVERY CREEK	CT 9009 FLETCHER FARM	CT 20112 22030	12/12/2007	200
7794-65-5582	PULTE HOME CORP	10600 ARROWHEAD DR STE 225 FAIRFAX VA 22030	9008 AVERY CREEK	CT 9008 FLETCHER FARM	CT 20112	12/12/2007	200
7794-65-4164	PULTE HOME CORP	10600 ARROWHEAD DR STE 225 FAIRFAX VA 22030	9005 AVERY CREEK	CT 9005 FLETCHER FARM	CT 20112	12/12/2007	200
7794-65-5775	PULTE HOME CORP	10600 ARROWHEAD DR STE 225 FAIRFAX VA 22030	9004 AVERY CREEK	CT 9004 FLETCHER FARM	CT 20112	12/12/2007	200
7794-65-5368	PULTE HOME CORP	10600 ARROWHEAD DR STE 225 FAIRFAX VA 22030	9001 AVERY CREEK	CT 9001 FLETCHER FARM	CT 20112	12/12/2007	200

ADDRESS REASSIGNMENT
INGRESS/EGRESS EASEMENT NAMED: WATERS END TRAIL
NEW ADDRESS: 3525 WATERS END TRAIL
GPIN 8294-00-9719
EFFECTIVE 12-17-2007



Parcel E
New Address: 3525 Waters End Trail
Old Address: 3525 Aviary Way

8294-00-9719

8293-19-1773

Waters End Trail
Named Ingress/Egress Easement
serving Parcel E

Parcel C
3521 Aviary Way
8293-19-1773

AVIARY WY

GOLDEN EAGLE CT

CONDOR LN

AVIARY



MAYFIELD TRACE SEC 3
Street Name Change Request
Approved by BOCS October 16, 2007
Res. No. 07-890
Avery Creek Ct changed to Fletcher Farm Ct

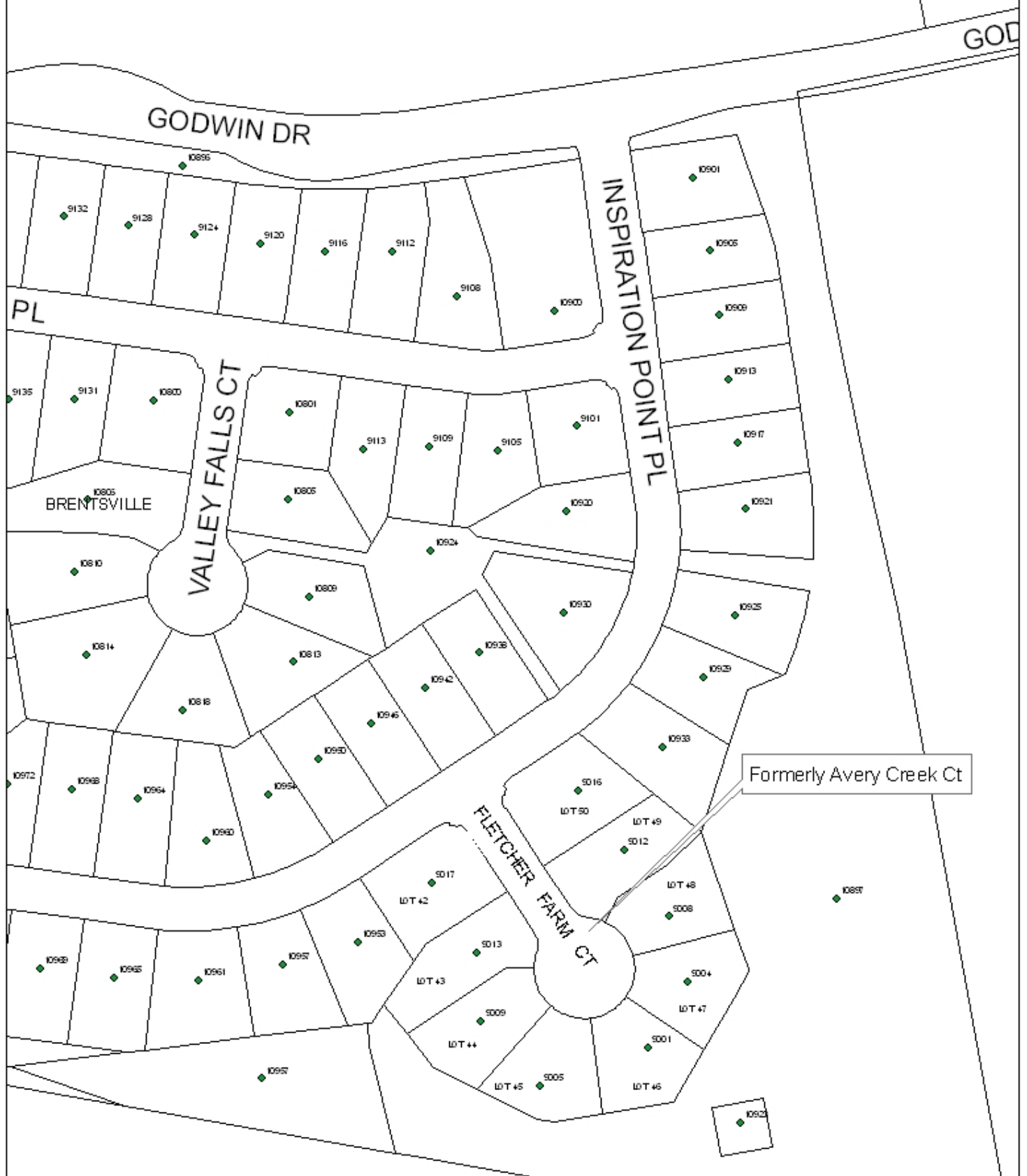

<i>GPIN</i>	<i>Owner</i>	<i>Mailing Address</i>	<i>Old Parcel/Premise Address</i>	<i>New Parcel/Premise Address</i>	<i>Zipcode</i>	<i>Effective Date</i>	<i>Problem Code</i>
<i>Building Type:</i> SINGLE FAMILY RESIDENTIAL							
8188-87-6295	DALE & SHARON WALKER	5110 PATILLO CHURCH RD BURLINGTON NC 27217	18229 PUG	LN 18229 JUNIOR GINN	LN 22172	11/30/2007	200
8188-87-6295	DALE & SHARON WALKER	5110 PATILLO CHURCH RD BURLINGTON NC 27217	18225 PUG	LN 18225 JUNIOR GINN	LN 22172	11/30/2007	200
8188-87-6295	DALE & SHARON WALKER	5110 PATILLO CHURCH RD BURLINGTON NC 27217	18221 PUG	LN 18221 JUNIOR GINN	LN 22172	11/30/2007	200
8188-87-6295	DALE & SHARON WALKER	5110 PATILLO CHURCH RD BURLINGTON NC 27217	18217 PUG	LN 18217 JUNIOR GINN	LN 22172	11/30/2007	200
8188-87-6295	DALE & SHARON WALKER	5110 PATILLO CHURCH RD BURLINGTON NC 27217	18213 PUG	LN 18213 JUNIOR GINN	LN 22172	11/30/2007	200
8188-87-6295	DALE & SHARON WALKER	5110 PATILLO CHURCH RD BURLINGTON NC 27217	18209 PUG	LN 18209 JUNIOR GINN	LN 22172	11/30/2007	200
8188-87-6295	DALE & SHARON WALKER	5110 PATILLO CHURCH RD BURLINGTON NC 27217	18205 PUG	LN 18205 JUNIOR GINN	LN 22172	11/30/2007	200
8188-87-6295	DALE & SHARON WALKER	5110 PATILLO CHURCH RD BURLINGTON NC 27217	18201 PUG	LN 18201 JUNIOR GINN	LN 22172	11/30/2007	200

