



COUNTY OF PRINCE WILLIAM

5 County Complex Court, Suite 140, Prince William, Virginia 22192-9201
(703) 792-6840 Metro (703) 631-1703 Fax: (703) 792-7192

Department of Information
Technology
GIS Division

Angela H. Mills, GISP
GIS Division Chief

March 2, 2018

TO: Interested Parties

FROM: Angela H. Mills, GISP
GIS Division Chief

RE: Address Re-assignment Information

Attached are address re-assignments which include identification information for properties within Prince William County. Action was taken in accordance with the Prince William County Code, Chapter 24, Article 2. Addresses were re-assigned in conformance with the uniform County-wide grid system.

By eliminating discrepancies in street names and addresses, the system is instrumental in providing information concerning the location of the property. This information is essential in providing quick and accurate Fire and Police protection, rescue service, and other emergency services required by County residents.

A letter of notification has been sent to property owners and tenants concerned with the address change within the past two weeks. At this time, County agencies, utility companies, and the U.S. Postal Service are being notified of this change. **Please note that the effective date of the address re-assignment is indicated on the printout.** Generally, the effective date is approximately two weeks from the date of this letter.

In the event that you have any questions, you are invited to visit the Geographic Information Systems at 5 Country Complex Ct, Suite 140, Woodbridge, VA 22192, or call at **703-792-6840**.

Address Change for ENotification
2/6/2018 Through 3/6/2018

<u>Case Number</u>	<u>GPIN / Current Property Use</u>	<u>Contact</u>	<u>Contact Address</u>
ADR2018-01774	8393-80-2662 Commercial	1308 DEVILS REACH ROAD LLC, C/O BERNSTEIN MANAGEMENT GROUP, INC DARREN BERNSTEIN	2095 CHAIN BRIDGE RD 2ND FLOOR VIENNA VA 22182

Reason for Change:
305 - Citizen Request

Old Address:

1308 DEVILS REACH RD 101
WOODBIDGE VA 22192
1308 DEVILS REACH RD 103
WOODBIDGE VA 22192
1308 DEVILS REACH RD 104
WOODBIDGE VA 22192
1308 DEVILS REACH RD 200
WOODBIDGE VA 22192
1308 DEVILS REACH RD 300
WOODBIDGE VA 22192
1308 DEVILS REACH RD 301
WOODBIDGE VA 22192
1308 DEVILS REACH RD 302
WOODBIDGE VA 22192
1308 DEVILS REACH RD 303
WOODBIDGE VA 22192
1308 DEVILS REACH RD 310
WOODBIDGE VA 22192
1308 DEVILS REACH RD
WOODBIDGE VA 22192

New Address:

13000 HARBOR CENTER DR 100
WOODBIDGE VA 22192
13000 HARBOR CENTER DR 101
WOODBIDGE VA 22192
13000 HARBOR CENTER DR 103
WOODBIDGE VA 22192
13000 HARBOR CENTER DR 200
WOODBIDGE VA 22192
13000 HARBOR CENTER DR 300
WOODBIDGE VA 22192
13000 HARBOR CENTER DR 301
WOODBIDGE VA 22192
13000 HARBOR CENTER DR 302
WOODBIDGE VA 22192
13000 HARBOR CENTER DR 303
WOODBIDGE VA 22192
13000 HARBOR CENTER DR 310
WOODBIDGE VA 22192
13000 HARBOR CENTER DR
WOODBIDGE VA 22192

Effective: 03/06/2018

Total Number of Address Change cases this Period: 1

END OF REPORT

OWNER, 1308 DEVILS REACH ROAD LLC, C/O BERNSTEIN MANAGEMENT GROUP, INC. REQUESTED THE STREET NAMING OF THEIR PRIVATE DRIVE/PARKING AND CHANGING OF THE ADDRESS FROM 1308 DEVILS REACH ROAD TO 13000 HARBOR CENTER DRIVE.

TENANT SPACES/TENANT NAME

SUITE 100 & 302 - POTOMAC MANAGEMENT SOLUTIONS, LLC

SUITE 101 - EVERBANK FEDERAL SAVINGS BANK

SUITE 102 - NORTHERN VIRGINIA CHECKERED CAB, LLC

SUITE 103 - VACANT

SUITE 200 - VACANT

SUITE 300 & 301 - COUNSELING AND FORENSIC SERVICES, INC

SUITE 303 - ELECTRONIC MAPPING SYSTEMS, INC

SUITE 310 ULTIMATE MARKETING, LLC

SUITE 312 - VACANT

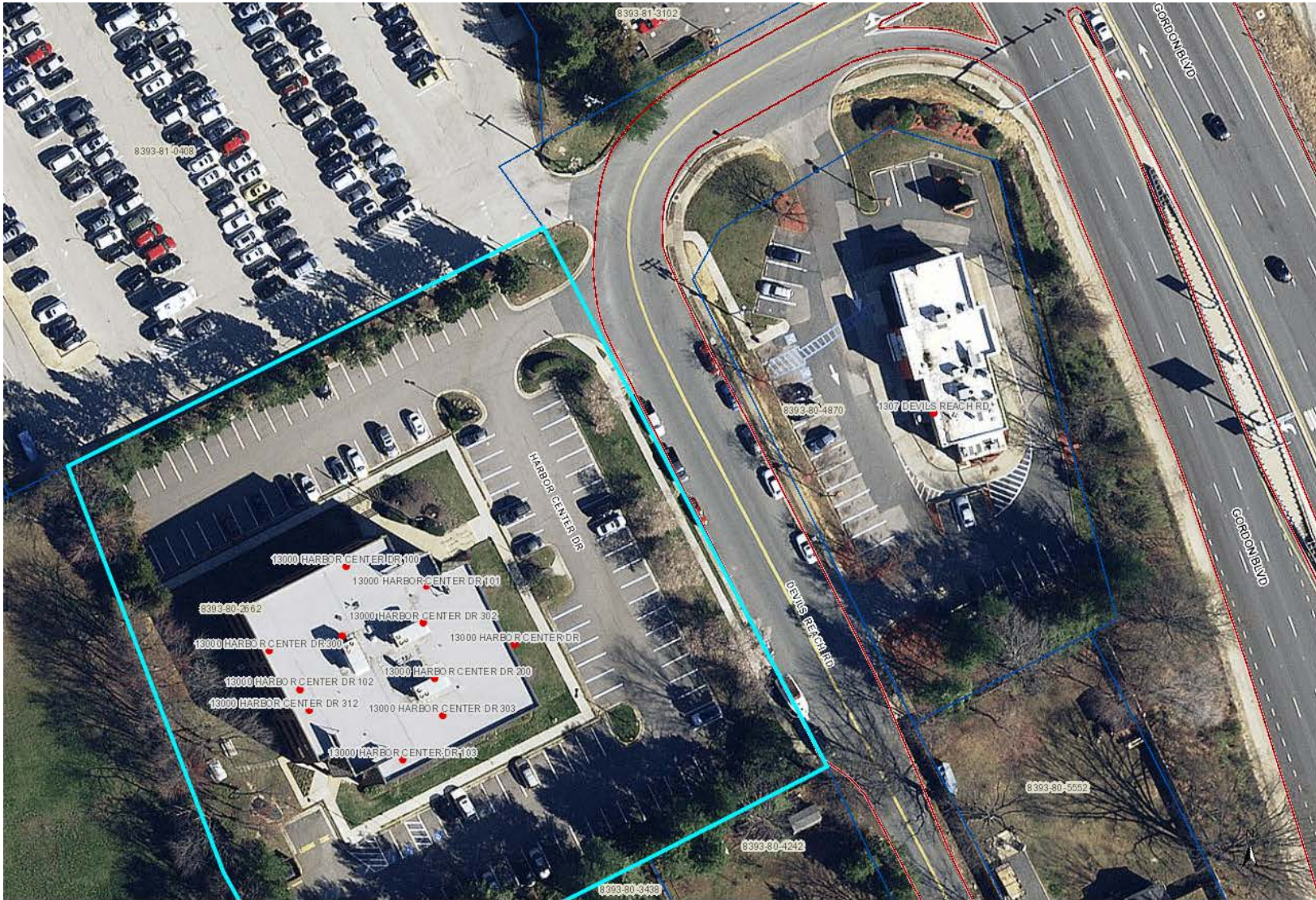

Search Results

Parcels (1 record located)

GPIN: 8393-80-2662
Parcel Address:
13000 HARBOR CENTER DR
WOODBIDGE, VA 22192
Owner:
1308 DEVILS REACH ROAD LLC
2095 CHAIN BRIDGE RD
VIENNA, VA 22182
Acreage: 1.9841
Instrument No.: 201109130075683
Real Estate Account: 069583
Lot Number: 0042A
[Driving Directions](#)

[List Adjoiners](#) | [Tax Info.](#) | [More](#)

1st floor

Harbor Center
1308 Devils Reach Road, Woodbridge, VA 22192
change to 13000 Harbor Center Dr (March 6, 2018)

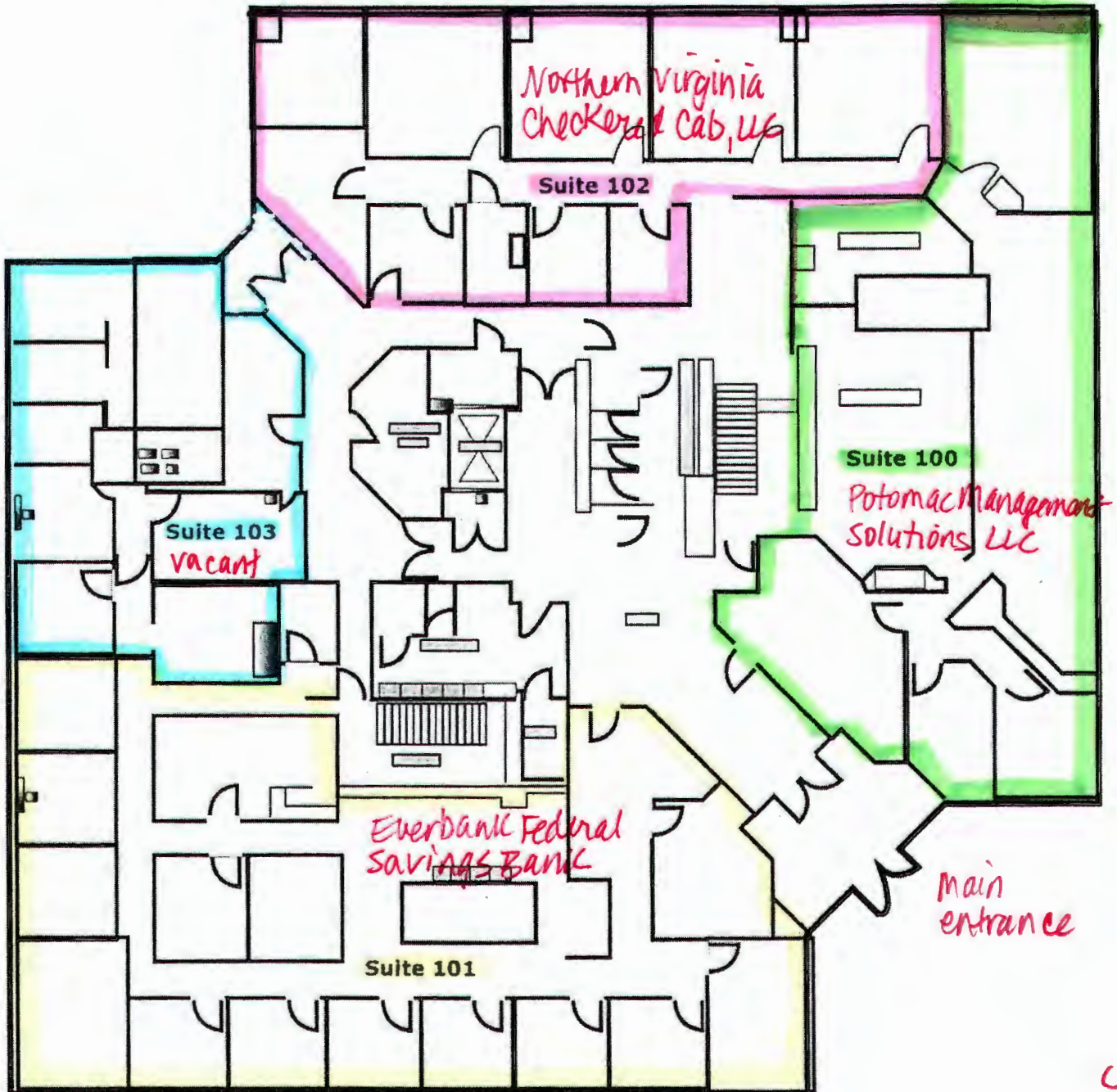

- Suite 100 - Potomac Management Solutions, LLC
- Suite 101 - Everbank Federal Savings Bank
- Suite 102 - Northern Virginia Checkered Cab, LLC
- Suite 103 - Vacant

2nd floor

Harbor Center

~~1308 Devils Reach Road, Wood Bridge, VA 22192~~

change to 13000 Harbor Center Dr (March 6, 2018)

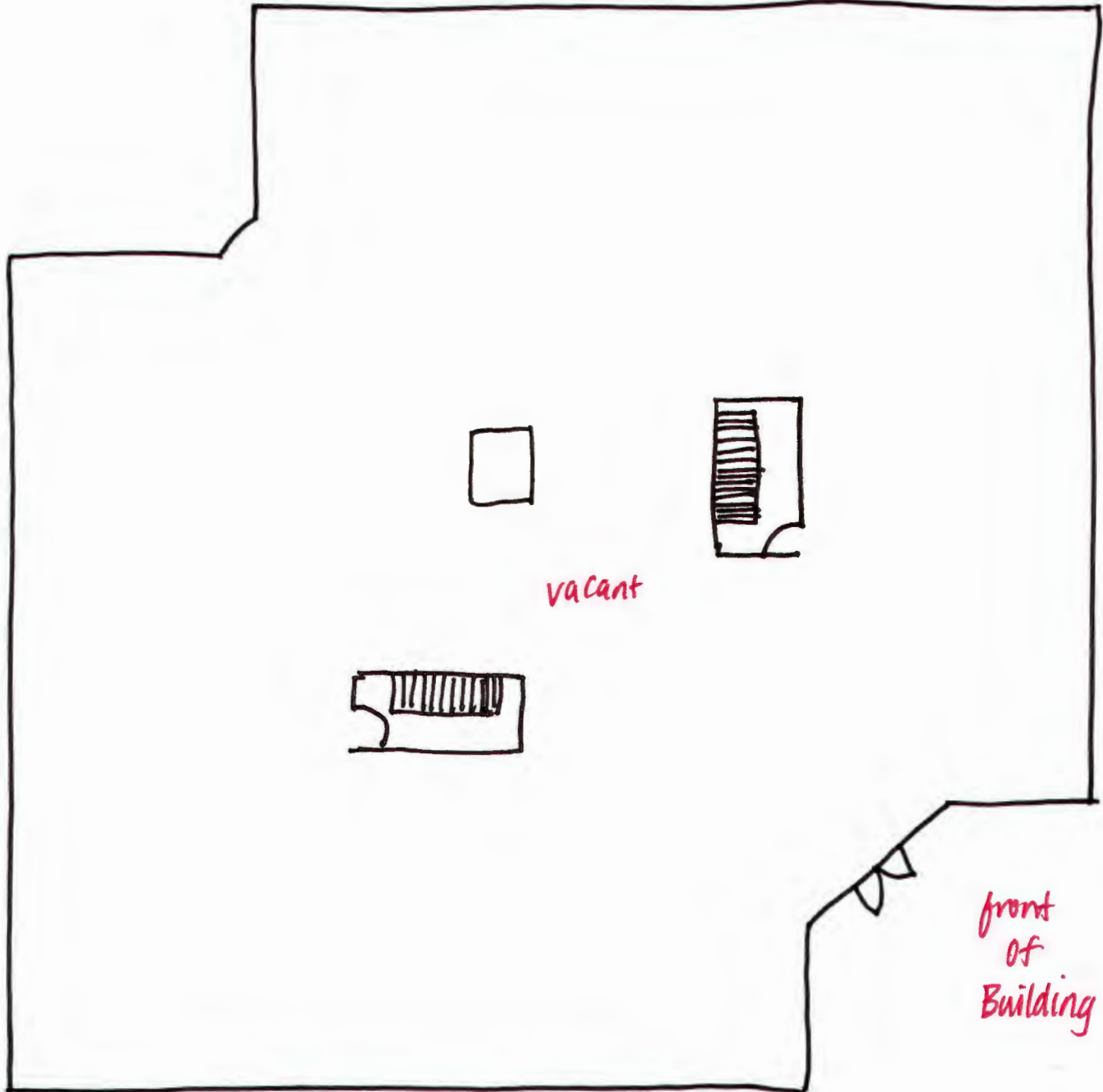

Suite 200 vacant

3rd floor

Harbor Center
~~1308 Devils Reach Road, Woodbridge, VA 22192~~

change to 13000 Harbor Center Drive (March 5, 2016)

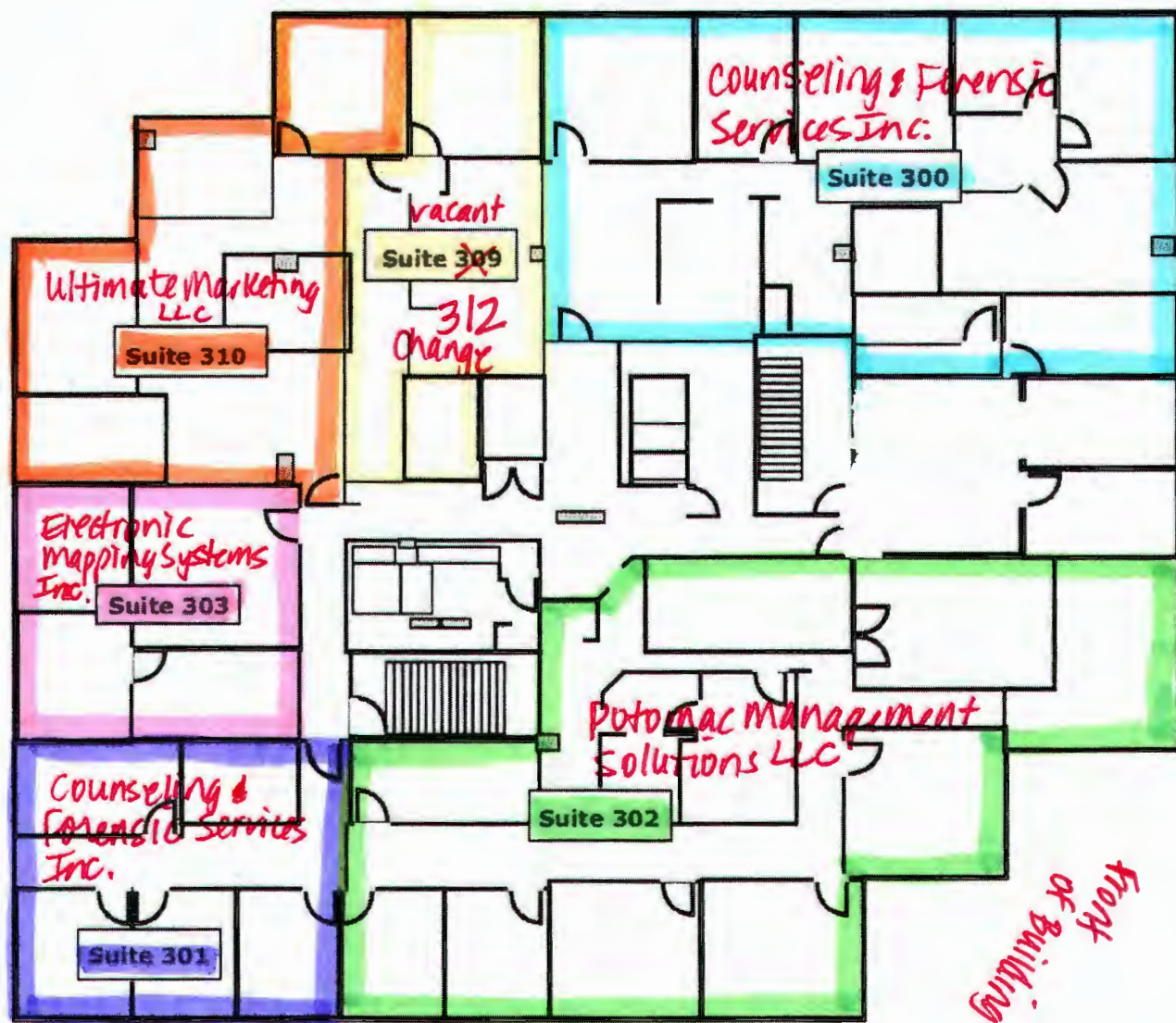

- Suites 300 & 301 - Counseling and Forensic Services, Inc.
- Suite 302 - Potomac Management Solutions, LLC
- Suite 303 - Electronic Mapping Systems, Inc.
- Suite 312 - Vacant (formerly 309)
- Suite 310 - Ultimate Marketing, LLC