



## COUNTY OF PRINCE WILLIAM

5 County Complex Court, Suite 140, Prince William, Virginia 22192-9201  
(703) 792-6840 Metro (703) 631-1703 Fax: (703) 792-7192

Department of Information  
Technology  
GIS Division

Angela H. Mills, GISP  
GIS Division Chief

April 20, 2017

TO: Interested Parties

FROM: Angela H. Mills, GISP  
GIS Division Chief

RE: Address Re-assignment Information

Attached are address re-assignments which include identification information for properties within Prince William County. Action was taken in accordance with the Prince William County Code, Chapter 24, Article 2. Addresses were re-assigned in conformance with the uniform County-wide grid system.

By eliminating discrepancies in street names and addresses, the system is instrumental in providing information concerning the location of the property. This information is essential in providing quick and accurate Fire and Police protection, rescue service, and other emergency services required by County residents.

A letter of notification has been sent to property owners and tenants concerned with the address change within the past two weeks. At this time, County agencies, utility companies, and the U.S. Postal Service are being notified of this change. **Please note that the effective date of the address re-assignment is indicated on the printout.** Generally, the effective date is approximately two weeks from the date of this letter.

In the event that you have any questions, you are invited to visit the Geographic Information Systems at 5 Country Complex Ct, Suite 140, Woodbridge, VA 22192, or call at **703-792-6840**.

Report Date: 4/20/2017  
Report Time: 12:01:32PM

GIS

Report Name:rGIS\_AddrChangeENotify  
Page 1 of 2

**Address Change for ENotification**  
**4/3/2017 Through 4/20/2017**

<b>Case Number</b>	<b>GPIN / Current Property Use</b>	<b>Contact</b>	<b>Contact Address</b>
<b>ADR2017-01772</b>	7594-19-4843 Vacant	WILLIAM CHAMP	8345 JACKSONTOWN RD NANJEMOY MD 20662
<b>Reason for Change:</b> 100 - Corner - Location of Driveway		<b>Old Address:</b> 10501 MARY J CHAMP WAY BRISTOW VA 20136	<b>New Address:</b> 12175 VINT HILL RD BRISTOW VA 20136
Effective: 04/07/2017			
<b>ADR2017-01835</b>	7593-20-3228 Single Family Residential	DAVID PREZNUK	6009 LAKE SUNSET LN HUME VA 22639
<b>Reason for Change:</b> 400 - Not enough addresses		<b>Old Address:</b> 13103 ADEN RD NOKESVILLE VA 20181	<b>New Address:</b> 12110 BUFFALO TRACE LN NOKESVILLE VA 20181
Effective: 04/20/2017			
<b>ADR2017-01836</b>	7592-29-3686 Single Family Residential	ADRIA L WIMMER	13105 ADEN RD NOKESVILLE VA 20181
<b>Reason for Change:</b> 400 - Not enough addresses		<b>Old Address:</b> 13105 ADEN RD NOKESVILLE VA 20181	<b>New Address:</b> 12100 BUFFALO TRACE LN NOKESVILLE VA 20181
Effective: 04/20/2017			
<b>ADR2017-01837</b>	7592-29-6454 Single Family Residential	SUSAN H BUFFALO	PO BOX 817 NOKESVILLE VA 20182
<b>Reason for Change:</b> 400 - Not enough addresses		<b>Old Address:</b> 13115 ADEN RD NOKESVILLE VA 20181	<b>New Address:</b> 13025 BISON FARM TRL NOKESVILLE VA 20181
Effective: 04/20/2017			
<b>ADR2017-01838</b>	7592-29-0349 Single Family Residential	WARREN C PRADOS  MARGARET PRADOS	13107 ADEN RD NOKESVILLE VA 20181-2825  13107 ADEN RD NOKESVILLE VA 20181-2825
<b>Reason for Change:</b> 400 - Not enough addresses		<b>Old Address:</b> 13107 ADEN RD NOKESVILLE VA 20181	<b>New Address:</b> 12130 BUFFALO TRACE LN NOKESVILLE VA 20181
Effective: 04/20/2017			
<b>ADR2017-01839</b>	7592-29-7216 Single Family Residential	BETTY S LEAR	13113 ADEN RD NOKESVILLE VA 20181
<b>Reason for Change:</b> 400 - Not enough addresses		<b>Old Address:</b> 13113 ADEN RD NOKESVILLE VA 20181	<b>New Address:</b> 12050 HONEY GROVE TRL NOKESVILLE VA 20181
Effective: 04/03/2017			
<b>ADR2017-01840</b>	7592-28-3047 Single Family Residential	MARY J PILLOW  STANLEY S PILLOW	PO BOX 33 NOKESVILLE VA 20182-0033  PO BOX 33 NOKESVILLE VA 20182-0033
<b>Reason for Change:</b> 400 - Not enough addresses		<b>Old Address:</b> 13117 ADEN RD NOKESVILLE VA 20181	<b>New Address:</b> 12051 HONEY GROVE TRL NOKESVILLE VA 20181
Effective: 04/03/2017			

Report Date: 4/20/2017  
Report Time: 12:01:32PM

GIS

Report Name:rGIS\_AddrChangeENotify  
Page 2 of 2

**Address Change for ENotification**  
**4/3/2017 Through 4/20/2017**

<u>Case Number</u>	<u>GPIN / Current Property Use</u>	<u>Contact</u>	<u>Contact Address</u>
--------------------	--	----------------	------------------------

Total Number of Address Change cases this Period: 7

END OF REPORT



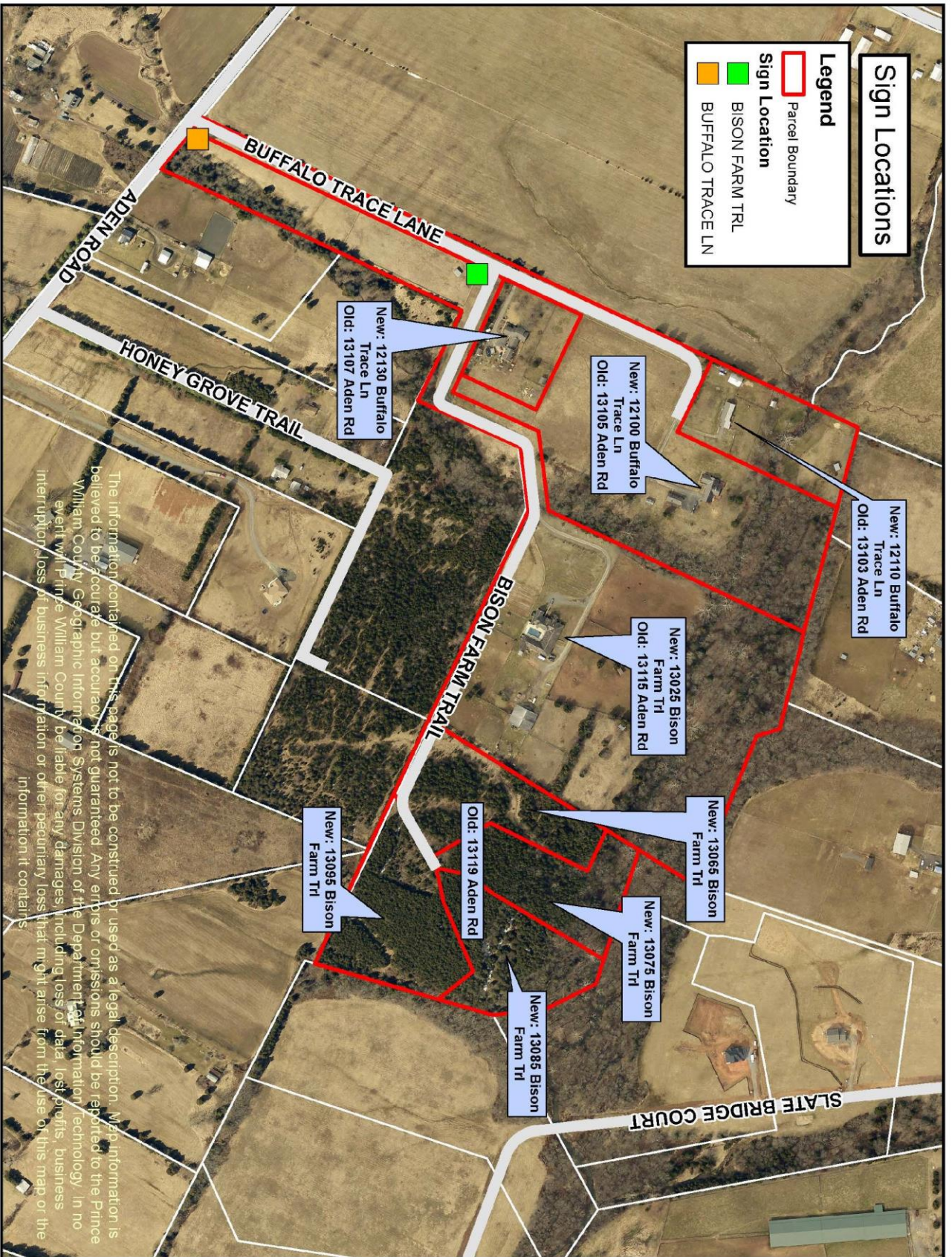



# Honey Grove Trail Address Reassignments

OLD ADDRESS: PART OF 13101 ADEN RD  
NEW ADDRESS: 12000 HONEY GROVE TRL

OLD ADDRESS: PART OF 13101 ADEN RD  
NEW ADDRESS: 11950 HONEY GROVE TRL

OLD ADDRESS: 13113 ADEN RD  
NEW ADDRESS: 12050 HONEY GROVE TRL

OLD ADDRESS: 13117 ADEN RD  
NEW ADDRESS: 12051 HONEY GROVE TRL

## Legend

■ Reassigned Address

▭ Parcel Boundary

## Disclaimer:

The information contained on this page is not to be construed or used as a legal description. Map information is believed to be accurate but accuracy is not guaranteed. Any errors or omissions should be reported to the Prince William County Geographic Information Systems Division of the Department of Information Technology. In no event will Prince William County be liable for any damages, including loss of data, lost profits, business interruption, loss of business information or other pecuniary loss that might arise from the use of this map or the information it contains.