



COUNTY OF PRINCE WILLIAM

5 County Complex Court, Suite 140, Prince William, Virginia 22192-9201
(703) 792-6840 Metro (703) 631-1703 Fax: (703) 792-7192

Department of Information
Technology
Customer Services and
Solutions Division

Kathryn T. Prescott
Division Chief

July 15, 2013

TO: Interested Parties

FROM: Kathryn T. Prescott
Division Chief

RE: Address Re-assignment Information

Attached are address re-assignments which include identification information for properties within Prince William County. Action was taken in accordance with the Prince William County Code, Chapter 24, Article 2. Addresses were re-assigned in conformance with the uniform County-wide grid system.

By eliminating discrepancies in street names and addresses, the system is instrumental in providing information concerning the location of the property. This information is essential in providing quick and accurate Fire and Police protection, rescue service, and other emergency services required by County residents.

A letter of notification has been sent to property owners and tenants concerned with the address change within the past two weeks. At this time, County agencies, utility companies, and the U.S. Postal Service are being notified of this change. **Please note that the effective date of the address re-assignment is indicated on the printout.** Generally, the effective date is approximately two weeks from the date of this letter.

In the event that you have any questions, you are invited to visit the Geographic Information Systems at 5 Country Complex Ct, Suite 140, Woodbridge, VA 22192, or call at **703-792-6840**.

Address Reassignment

Prince William County, Virginia

<i>Problem Code</i>	<i>Problem Description</i>
100	Corner Lot - Address depends on location of driveway
101	Citizen accessing parcel via different route than originally addressed
200	Street Name Change - A renaming of existing street (BOCS Statement)
201	Street Name Change - realigning existing road and previously existing addresses disconnected (BOCS Statement)
202	Address change due to Road Realignment
300	Address - Out of sequence
301	Address - Odd on even "or" even on odd side of road
302	Address changed to what citizen is using
303	Multiple/Different Businesses in same Building or Lot - Addresses assigned to each
304	Duplicate addresses
400	Not enough addresses
500	Readdressing of complete street - Street name remains the same
501	Naming of an easement, addresses changed to that of easement
502	Duplicate street names
600	Address assigned to miscellaneous structure (not residential or commercial)
700	Database update
800	Other

GPIN	Owner	Mailing Address	Old Parcel/Premise Address	New Parcel/Premise Address	Zipcode	Effective Date	Problem Code
------	-------	-----------------	----------------------------	----------------------------	---------	----------------	--------------

Building Type: COMMERCIAL

8393-42-3909	LAKE RIDGE ANNEX CORPORATION	POST OFFICE BOX 25523 ALEXANDRIA VA 22313	1834 OLD BRIDGE	RD 12750 VANTAGE VIEW LN	22192	7/26/2013	202
--------------	------------------------------	----------------------------------------------	-----------------	--------------------------	-------	-----------	-----

Entrance Road was named Vantage View Lane, due to development of Vantage Point South Subdivision

Building Type: SINGLE FAMILY RESIDENTIAL

8192-87-2372	THE GAUGLIANONE FAMILY INVESTMENT GROUP LLC	3739 RUSSELL ROAD WOODBIDGE VA 22192	3808 RUSSELL	RD 3802 RUSSELL	RD 22192	7/15/2013	400
--------------	---------------------------------------------	-----------------------------------------	--------------	-----------------	----------	-----------	-----

* 2nd notification, original sent July 19, 2012

8192-87-4395	MASHASHI TOGASHI	2445 LINTONSVILLE ROAD SILVER SPRING MD 20910	3804 RUSSELL	RD 3796 RUSSELL	RD 22192	7/15/2013	400
--------------	------------------	--------------------------------------------------	--------------	-----------------	----------	-----------	-----

* 2nd notification, original sent July 19, 2012

8393-80-5552	BENJAMIN P. WARREN	POST OFFICE BOX 10 BRIDGEWATER VA 22812	1312 DEVILS REACH	RD 1309 DEVILS REACH	RD 22192	7/15/2013	202
--------------	--------------------	--------------------------------------------	-------------------	----------------------	----------	-----------	-----

Devils Reach Road was realigned in 1987, address change letter was sent to original owner in 1987, original owner and subsequent owners have not used correct address of 1309 Devils Reach Road. Current tenant is Ashley Miller.

Lake Ridge Annex Corporation address change
from 1834 Old Bridge Road to 12750 Vantage View Lane

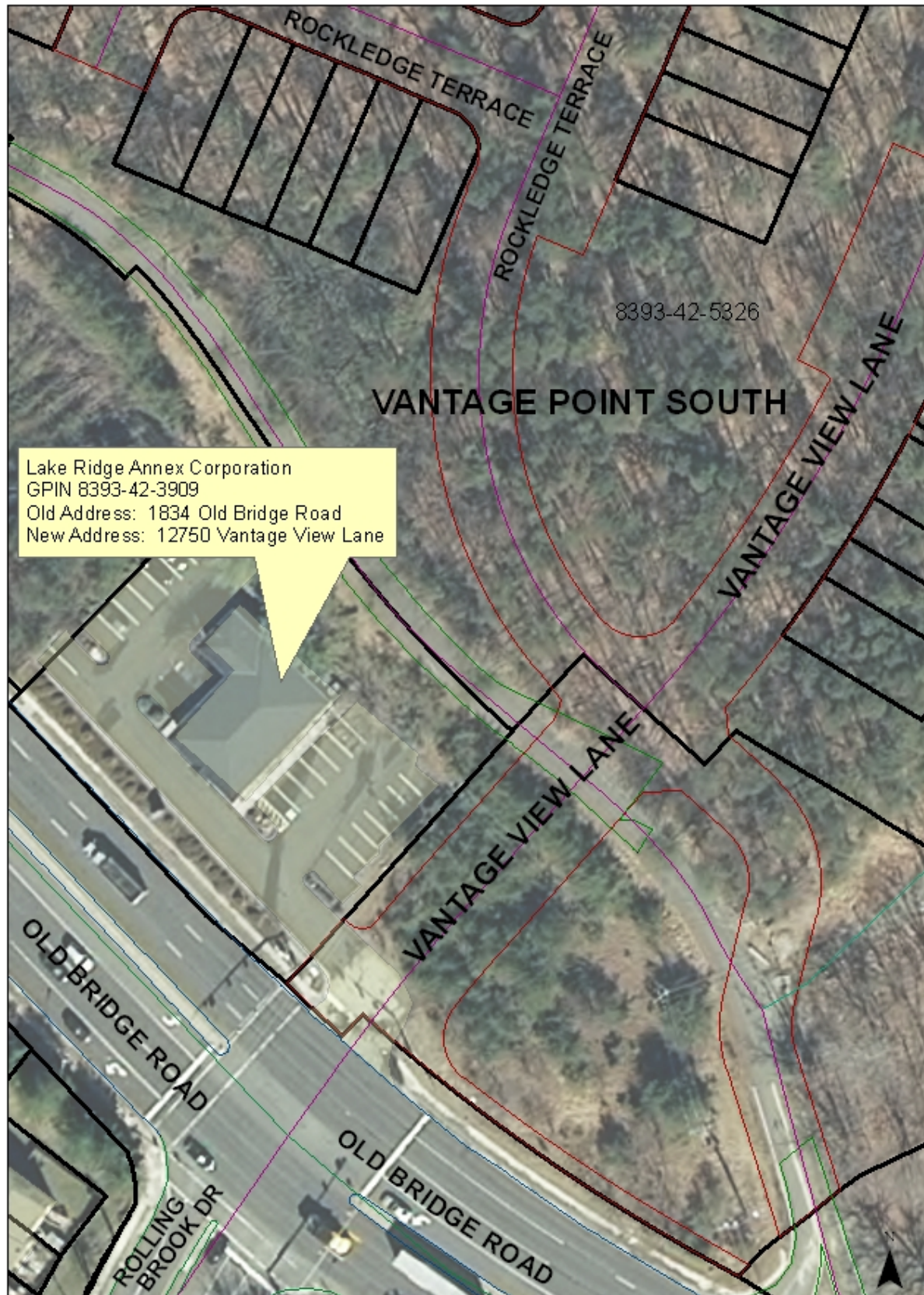



**ADDRESS REASSIGNMENTS
DUE TO
SULLINS PROPERTY SUBDIVISION APPROVAL
PLAN NO. 07-00453R00S04
RECORDED 6/1/2012 AT INSTRUMENT NO. 201206010051380**

8192-79-8407

8192-88-6725

8192-88-5610

3720

8192-78-7708

8192-78-8305

3916

8192-78-8900

8192-77-9798

3912

8192-77-8134

9999-99-9999

8192-87-3900

3901

**SULLINS PROPERTY GPIN: 8192-87-2577
EXISTING RESIDENCE CURRENT ADDRESS: 3808 RUSSELL RD
EXISTING RESIDENCE NEW ADDRESS: 3802 RUSSELL RD**

8192-77-8077

8192-77-8875

3905

8192-77-9576

8192-77-7968

8192-77-8160

8192-77-7652

8192-77-5347

8192-87-2577

OCCOQUAN

3808

LOT 1-3800 RUSSELL RD

9999-99-9999

8192-87-6478

8192-87-8766

8192-87-6059

3813

LOT 3-3806 RUSSELL RD

3810

8192-87-0452

RUSSELL RD

3817

8192-87-5250

8192-87-9440

8192-77-7307

8192-77-8304

8192-87-0503

8192-87-2105

8192-87-3605

8192-86-8788

Address change from 1312 Devils Reach Road to 1309 Devils Reach Road

