



COUNTY OF PRINCE WILLIAM

5 County Complex Court, Suite 140, Prince William, Virginia 22192-9201
(703) 792-6840 Metro (703) 631-1703 Fax: (703) 792-7192

Department of Information
Technology
GIS Division

Angela H. Mills, GISP
GIS Division Chief

September 17, 2015

TO: Interested Parties

FROM: Angela H. Mills, GISP
GIS Division Chief

RE: Address Re-assignment Information

Attached are address re-assignments which include identification information for properties within Prince William County. Action was taken in accordance with the Prince William County Code, Chapter 24, Article 2. Addresses were re-assigned in conformance with the uniform County-wide grid system.

By eliminating discrepancies in street names and addresses, the system is instrumental in providing information concerning the location of the property. This information is essential in providing quick and accurate Fire and Police protection, rescue service, and other emergency services required by County residents.

A letter of notification has been sent to property owners and tenants concerned with the address change within the past two weeks. At this time, County agencies, utility companies, and the U.S. Postal Service are being notified of this change. **Please note that the effective date of the address re-assignment is indicated on the printout.** Generally, the effective date is approximately two weeks from the date of this letter.

In the event that you have any questions, you are invited to visit the Geographic Information Systems at 5 Country Complex Ct, Suite 140, Woodbridge, VA 22192, or call at **703-792-6840**.

Address Change for ENotification
7/26/2015 Through 9/30/2015

| <u>Case Number / Reason for Change</u> | <u>GPIN / Current Property Use</u> | <u>Contact</u> | <u>Contact Address</u> | |
|---|---|---|---|---------------------------------|
| ADR2016-00168 | 7297-19-7353 Single Family Residential | WINCHESTER HOMES INC | 6905 ROCKLEDGE DR 800 BETHESDA, MD 20817 | |
| 305 - Citizen Request | | <u>Old Address:</u> 6660 BARTRAMS FOREST LN HAYMARKET, VA 20169 | <u>New Address:</u> 6670 BARTRAMS FOREST LN HAYMARKET, VA 20169 | <u>Effective:</u> 08/07/2015 |
| ADR2016-00173 | 7297-19-7450 Single Family Residential | WINCHESTER HOMES INC | 6905 ROCKLEDGE DR 800 BETHESDA, MD 20817 | |
| 305 - Citizen Request | | <u>Old Address:</u> 6662 BARTRAMS FOREST LN HAYMARKET, VA 20169 | <u>New Address:</u> 6672 BARTRAMS FOREST LN | <u>Effective:</u> 08/07/2015 |
| ADR2016-00174 | 7297-19-7248 Single Family Residential | WINCHESTER HOMES INC | 6905 ROCKLEDGE DR 800 BETHESDA, MD 20817 | |
| 305 - Citizen Request | | <u>Old Address:</u> 6664 BARTRAMS FOREST LN HAYMARKET, VA 20169 | <u>New Address:</u> 6674 BARTRAMS FOREST LN HAYMARKET, VA 20169 | <u>Effective:</u> 08/07/2015 |
| ADR2016-00175 | 7297-19-7245 Single Family Residential | WINCHESTER HOMES INC | 6905 ROCKLEDGE DR 800 BETHESDA, MD 20817 | |
| 305 - Citizen Request | | <u>Old Address:</u> 6666 BARTRAMS FOREST LN HAYMARKET, VA 20169 | <u>New Address:</u> 6676 BARTRAMS FOREST LN HAYMARKET, VA 20169 | <u>Effective:</u> 08/07/2015 |
| ADR2016-00177 | 7297-19-7143 Single Family Residential | WINCHESTER HOMES INC | 6905 ROCKLEDGE DR 800 BETHESDA, MD 20817 | |
| 305 - Citizen Request | | <u>Old Address:</u> 6668 BARTRAMS FOREST LN HAYMARKET, VA 20169 | <u>New Address:</u> 6678 BARTRAMS FOREST LN HAYMARKET, VA 20169 | <u>Effective:</u> 08/07/2015 |
| ADR2016-00471 | 7992-39-1418 Single Family Residential | SHELLY L. PASIERB | 13010 WOODED ACRES CT MANASSAS, VA 20112 | |
| 302 - Address Changed To What Citizen Is Using 305 - Citizen Request | | <u>Old Address:</u> 13009 WOODED ACRES CT MANASSAS, VA 20112 | <u>New Address:</u> 13010 WOODED ACRES CT MANASSAS, VA 20112 | <u>Effective:</u> 09/11/2015 |
| ADR2016-00480 | 7396-71-9279 Vacant | THE DREES COMPANY DAVE BOESTER | 8551 RIXLEW LN 230 MANASSAS, VA 20109 | |
| 305 - Citizen Request | | <u>Old Address:</u> 9008 ENOCHS CT GAINESVILLE, VA 20155 | <u>New Address:</u> 9006 ENOCHS CT GAINESVILLE, VA 20155 | <u>Effective:</u> 08/27/2015 |
| ADR2016-00490 | 7596-45-2275 Vacant | WELLINGTON ROAD ASSOCIATES LLC | 2407 COLUMBIA PI 200 ARLINGTON, VA 22204 | |
| 300 - Address Out of Sequence 700 - Database update | | <u>Old Address:</u> 8118 WELLINGTON RD MANASSAS, VA 20109 | <u>New Address:</u> 7474 WELLINGTON RD MANASSAS, VA 20109 | <u>Effective:</u> 08/28/2015 |
| ADR2016-00493 | 7596-35-8099 Vacant | WELLINGTON ROAD ASSOCIATES LLC | 2407 COLUMBIA PI 200 ARLINGTON, VA 22204 | |
| 300 - Address Out of Sequence 700 - Database update | | <u>Old Address:</u> 8018 WELLINGTON RD MANASSAS, VA 20109 | <u>New Address:</u> 7424 WELLINGTON RD MANASSAS, VA 20109 | <u>Effective:</u> 08/28/2015 |

Report Date: 9/16/2015
Report Time: 2:46:08PM

GIS

Report Name:rGIS_AddrChangeENotify
Page 2 of 3

Address Change for ENotification
7/26/2015 Through 9/30/2015

| Case Number / Reason for Change | GPIN / Current Property Use | Contact | Contact Address | |
|--|---|---|---|---------------------------------|
| ADR2016-00495 | 7394-04-4869 Single Family Residential | QUENTIN R. & LINDSAY M. HASTINGS | 14615 FITZWATER DR NOKESVILLE, VA 20181 | |
| 501 - Naming of an easement | | Old Address: 14615 FITZWATER DR NOKESVILLE, VA 20181 | New Address: 11131 KING FLETCHER CT NOKESVILLE, VA 20181 | Effective: 09/28/2015 |
| ADR2016-00496 | 7394-04-8284 Vacant | JOSHUA W. & QUENTIN R. HASTINGS | 41785 ELOQUENCE TER ALDIE, VA 20105 | |
| 501 - Naming of an easement | | Old Address: 14613 FITZWATER DR NOKESVILLE, VA 20181 | New Address: 11091 KING FLETCHER CT NOKESVILLE, VA 20181 | Effective: 09/28/2015 |
| ADR2016-00499 | 7394-15-1918 Single Family Residential | RICHARD DWIGHT & DEBORAH M. KING | 11061 KING FLETCHER CT NOKESVILLE, VA 20181 | |
| 501 - Naming of an easement | | Old Address: 14611 FITZWATER DR NOKESVILLE, VA 20181 | New Address: 11061 KING FLETCHER CT NOKESVILLE, VA 20181 | Effective: 09/28/2015 |
| ADR2016-00500 | 7296-42-1466 Vacant | JAMES THOMAS & ANGELA MARIE CAVALLO ANDERSON | 12150 TAC CT MANASSAS, VA 20109 | |
| 501 - Naming of an easement | | Old Address: 8800 BUCKLAND MILL RD GAINESVILLE, VA 20155 | New Address: 15601 SUNSHINE RIDGE LN GAINESVILLE, VA 20155 | Effective: 07/03/2015 |
| ADR2016-00501 | 7296-33-9330 Vacant | J & M INVESTMENT COMPANY LLC | 12150 TAC CT MANASSAS, VA 20109 | |
| 501 - Naming of an easement | | Old Address: 8837 BUCKLAND MILL RD GAINESVILLE, VA 20155 | New Address: 15600 SUNSHINE RIDGE LN GAINESVILLE, VA 20155 | Effective: 07/03/2015 |
| ADR2016-00502 | 7296-21-9284 Vacant | TOWN OF MANASSAS | 9025 CENTER ST MANASSAS, VA 20110-5403 | |
| 501 - Naming of an easement | | Old Address: 8900 BURWELL RD GAINESVILLE, VA 20155 | New Address: 15751 SUNSHINE RIDGE LN GAINESVILLE, VA 20155 | Effective: 06/05/2015 |
| ADR2016-00503 | 7296-23-6058 Vacant | TOWN OF MANASSAS | 9025 CENTER ST MANASSAS, VA 20110-5403 | |
| 501 - Naming of an easement | | Old Address: 8504 BURWELL RD GAINESVILLE, VA 20155 | New Address: 15750 SUNSHINE RIDGE LN GAINESVILLE, VA 20155 | Effective: 07/03/2015 |
| ADR2016-00504 | 7296-32-3874 | FEDERAL FINANCIAL CO | P.O. BOX 402 HIGHLAND PARK, IL 60035 | |
| 501 - Naming of an easement | | Old Address: 8827 BUCKLAND MILL RD GAINESVILLE, VA 20155 | New Address: 15700 SUNSHINE RIDGE LN GAINESVILLE, VA 20155 | Effective: 07/03/2015 |
| ADR2016-00505 | 7296-22-6631 Vacant | FEDERAL FINANCIAL CO | P.O. BOX 402 HIGHLAND PARK, IL 60035 | |
| 501 - Naming of an easement | | Old Address: 8919 BUCKLAND MILL RD GAINESVILLE, VA 20155 | New Address: 15800 SUNSHINE RIDGE LN GAINESVILLE, VA 20155 | Effective: 07/03/2015 |
| ADR2016-00506 | 7296-22-3259 Vacant | FEDERAL FINANCIAL CO | P.O. BOX 402 HIGHLAND PARK, IL 60035 | |
| 501 - Naming of an easement | | Old Address: 8903 BUCKLAND MILL RD GAINESVILLE, VA 20155 | New Address: 15850 SUNSHINE RIDGE LN GAINESVILLE, VA 20155 | Effective: 07/03/2015 |

Report Date: 9/16/2015
Report Time: 2:46:08PM

GIS

Report Name:rGIS_AddrChangeENotify
Page 3 of 3

Address Change for ENotification
7/26/2015 Through 9/30/2015

| <u>Case Number / Reason for Change</u> | <u>GPIN / Current Property Use</u> | <u>Contact</u> | <u>Contact Address</u> | |
|--|--|---|---|---------------------------------|
| ADR2016-00507 | 7296-22-0130 Vacant | FEDERAL FINANCIAL CO | P.O. BOX 402 HIGHLAND PARK, IL 60035 | |
| 501 - Naming of an easement | | <u>Old Address:</u> 8815 BUCKLAND MILL RD GAINESVILLE, VA 20155 | <u>New Address:</u> 15900 SUNSHINE RIDGE LN GAINESVILLE, VA 20155 | <u>Effective:</u> 07/03/2015 |

Total Number of Address Change cases this Period: 20

END OF REPORT

0050 BARTRAMS FOREST LN
7297-10-7498

0053 BARTRAMS FOREST LN
7297-10-0057

7298-10-7550

0061 BARTRAMS FOREST LN
7297-10-8840

0063 BARTRAMS FOREST LN
7297-10-8740

0065 BARTRAMS FOREST LN
7297-10-8741

0067 BARTRAMS FOREST LN
7297-10-8742

0069 BARTRAMS FOREST LN
7297-10-8640

0071 BARTRAMS FOREST LN
7297-10-8306

7298

0050 BARTRAMS FOREST LN
7297-10-7498

0070 BARTRAMS FOREST LN
7297-10-7335

WINCHESTER HOMES
6660 TO 6670 BARTRAMS FOREST LANE

0072 BARTRAMS FOREST LN
7297-10-7400

WINCHESTER HOMES
6662 TO 6672 BARTRAMS FOREST LANE

0074 BARTRAMS FOREST LN
7297-10-7248

WINCHESTER HOMES
6664 TO 6674 BARTRAMS FOREST LANE

0076 BARTRAMS FOREST LN
7297-10-7243

WINCHESTER HOMES
6666 TO 6676 BARTRAMS FOREST LANE

0078 BARTRAMS FOREST LN
7297-10-7143

WINCHESTER HOMES
6668 TO 6678 BARTRAMS FOREST LANE

7298-10-7550

0041 WILLIAM WHITE WY

0043 WILLIAM WHITE WY

WILLIAM WHITE WY

WILLIAM WHITE WY

WHITE WY

MARSH PL
7297-10-5041



UPDATE PWC RECORDS TO 13010 WOODED ACRES COURT

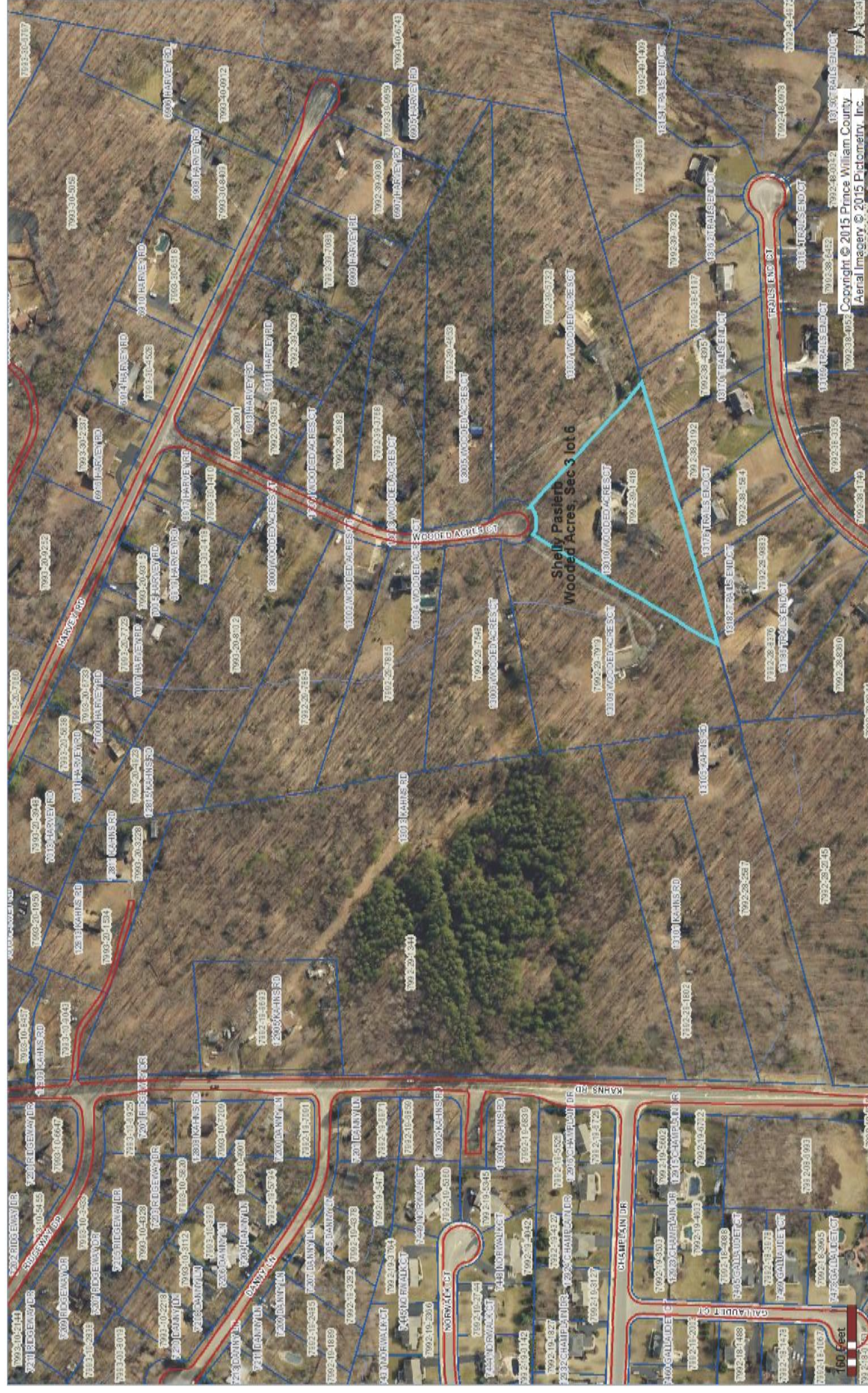

The information contained on this page is not to be construed or used as a legal description. Map information is believed to be accurate but accuracy is not guaranteed. Any errors or omissions should be reported to the Prince William County Geographic Information Systems Division of the Department of Information Technology. In no event will Prince William County be liable for any damages, including loss of data, lost profits, business interruption, loss of business information or other pecuniary loss that might arise from the use of this map or the information it contains.

CHANGE FROM 9008 TO 9006 ENOCHS COURT



The information contained on this page is not to be construed or used as a legal description. Map information is believed to be accurate but accuracy is not guaranteed. Any errors or omissions should be reported to the Prince William County Geographic Information Systems Division of the Department of Information Technology. In no event will Prince William County be liable for any damages, including loss of data, lost profits, business interruption, loss of business information or other pecuniary loss that might arise from the use of this map or the information it contains.

WELLINGTON ROAD - 8018 TO 7424 AND 8118 TO 7474



The information contained on this page is not to be construed or used as a legal description. Map information is believed to be accurate but accuracy is not guaranteed. Any errors or omissions should be reported to the Prince William County Geographic Information Systems Division of the Department of Information Technology. In no event will Prince William County be liable for any damages, including loss of data, lost profits, business interruption, loss of business information or other pecuniary loss that might arise from the use of this map or the information it contains.

[illegible]

Naming of un-named 50 ft Ingress/Egress Easement to Sunshine Ridge Lane and address changes

