



December 20, 2019

TO: Interested Parties

FROM: Angela H. Mills, GISP, CPM
GIS Division Chief

RE: Address Re-assignment Information

Attached are address re-assignments which include identification information for properties within Prince William County. Action was taken in accordance with the Prince William County Code, Chapter 24, Article 2. Addresses were re-assigned in conformance with the uniform County-wide grid system.

By eliminating discrepancies in street names and addresses, the system is instrumental in providing information concerning the location of the property. This information is essential in providing quick and accurate Fire and Police protection, rescue service, and other emergency services required by County residents.

A letter of notification has been sent to property owners and tenants concerned with the address change within the past two weeks. At this time, County agencies, utility companies, and the U.S. Postal Service are being notified of this change. **Please note that the effective date of the address re-assignment is indicated on the printout.** Generally, the effective date is approximately two weeks from the date of this letter.

In the event that you have any questions, you are invited to visit the Geographic Information Systems at 5 Country Complex Ct, Suite 140, Woodbridge, VA 22192, or call at **703-792-6840**.

Address Change for ENotification
11/26/2019 Through 11/26/2019

Case Number	GPIN / Current Property Use	Contact	Contact Address
ADR2020-01087	7200-00-9356 Single Family Residential	LIVINGSTON LOPRESTI	4107 MOUNT ATLAS LN HAYMARKET VA 20169
Reason for Change: 100 - Corner - Location of Driveway		Old Address: 4107 MOUNT ATLAS LN HAYMARKET VA 20169	New Address: 16010 MONTE VISTA LN HAYMARKET VA 20169
Effective: 01/02/2020			
ADR2020-01089	7200-10-2946 Single Family Residential	WARREN JR & KAREN WELBOURN	15960 MONTE VISTA LN HAYMARKET VA 20169
Reason for Change: 800 - Other		Old Address: 4105 MOUNT ATLAS LN HAYMARKET VA 20169	New Address: 15960 MONTE VISTA LN HAYMARKET VA 20169
Effective: 01/02/2020			
ADR2020-01090	7200-00-9138 Single Family Residential	JACK T HARDIN	4109 MOUNT ATLAS LN HAYMARKET VA 20169
Reason for Change: 100 - Corner - Location of Driveway		Old Address: 4109 MOUNT ATLAS LN HAYMARKET VA 20169	New Address: 16015 MONTE VISTA LN HAYMARKET VA 20169
Effective: 01/02/2020			

Total Number of Address Change cases this Period: 3

END OF REPORT



CRESCENT HILLS DRIVE

MOUNT ATLAS LANE

MONTE VISTA LANE

Correct Address: 16010 Monte Vista Lane
Incorrect Address: 4107 Mount Atlas Lane

7200-00-7885

7200-00-9985

7200-10-1383

7200-10-2784

7200-10-0761

7200-00-9356

7200-10-2946

7200-00-9138

7200-10-2133

7200-00-9324

7200-10-2920

7200-00-8913

7200-10-2309

7299-09-8497

N

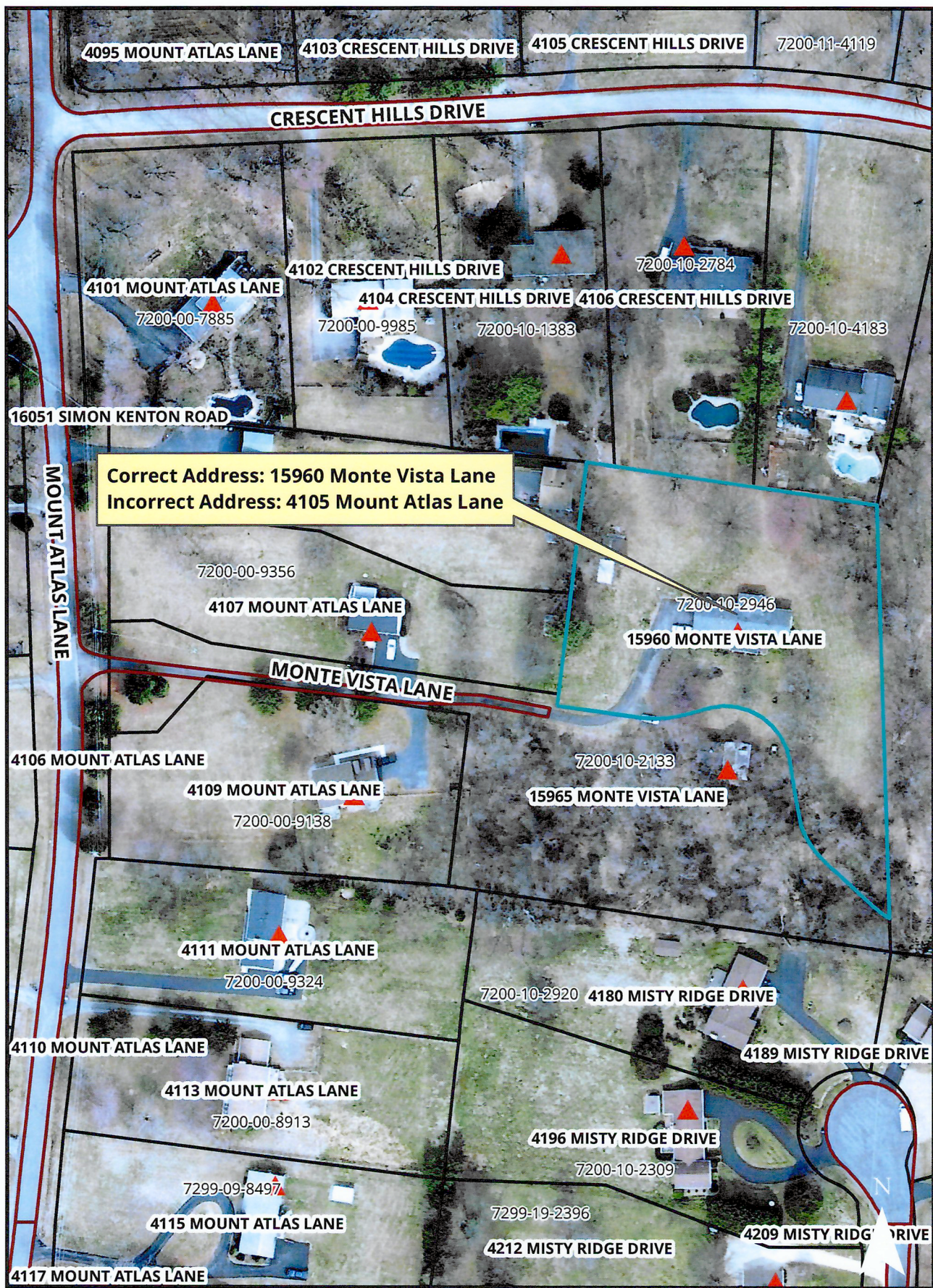

4095 MOUNT ATLAS LANE

4103 CRESCENT HILLS DRIVE

4105 CRESCENT HILLS DRIVE

7200-11-4119

CRESCENT HILLS DRIVE

4101 MOUNT ATLAS LANE

7200-00-7885

4102 CRESCENT HILLS DRIVE

4104 CRESCENT HILLS DRIVE

7200-00-9985

7200-10-1383

7200-10-2784

4106 CRESCENT HILLS DRIVE

7200-10-4183

16051 SIMON KENTON ROAD

MOUNT ATLAS LANE

Correct Address: 15960 Monte Vista Lane
Incorrect Address: 4105 Mount Atlas Lane

7200-00-9356

4107 MOUNT ATLAS LANE

7200-10-2946

15960 MONTE VISTA LANE

MONTE VISTA LANE

4106 MOUNT ATLAS LANE

4109 MOUNT ATLAS LANE

7200-00-9138

7200-10-2133

15965 MONTE VISTA LANE

4111 MOUNT ATLAS LANE

7200-00-9324

7200-10-2920 4180 MISTY RIDGE DRIVE

4110 MOUNT ATLAS LANE

4113 MOUNT ATLAS LANE

7200-00-8913

4189 MISTY RIDGE DRIVE

4196 MISTY RIDGE DRIVE

7200-10-2309

4115 MOUNT ATLAS LANE

7299-09-8497

7299-19-2396

4212 MISTY RIDGE DRIVE

4209 MISTY RIDGE DRIVE

4117 MOUNT ATLAS LANE

