

Virginia Cooperative Extension

A partnership of Virginia Tech and Virginia State University



School of Agriculture
Virginia State University

Prince William County Office
8033 Ashton Ave. Suite 105
Manassas, VA 20109
703-792-4761 Fax: 703-792-4630
E-mail: MLerch@pwcgov.org

Prince William County 4-H Fashion Revue 2018 Info sheet

4-H Fashion Revue 2018 will be held **Saturday, March 24, 2018**, 9:00 am – 12:15 pm. at McCoart Administration Building, 1 County Complex Ct, Woodbridge, VA 22192,

Fashion Revue is an opportunity for youth interested in clothing and textiles. Participants are to either sew their own garments or model an outfit they have purchased and assembled.

First step is to complete the attached **application** form and mail/fax/email to
Mail to: Prince William County - 4-H 8033 Ashton Ave. Suite 105, Manassas, VA 20109-8202
Or Fax to 703-792-4630 or Email to FashionrevuePWC4H@gmail.com

RSVP by March 16, 2018. If you do not have a **medical form** on file at 4-H, please bring a copy with you to the event.

The garments and paperwork will be turned in at Sign-In (Individual times to be assigned after registration) . We ask for each participant to bring their garment(s) to be judged clean, pressed and on a hanger. They will also need the following paperwork **completed before hand**. The forms are attached for your convenience.

1. **4-H Fashion Revue/ Consumer Comparison Worksheet.** You can use on-line shopping/catalogues in addition to shopping at stores to obtain comparisons.
2. **4-H Fashion Revue/Clothing Record form** (must be signed by 4-H leader)
3. Typed -double spaced "**Commentary**". (Note: commentary worksheet is provided only as a guide to assist in writing the commentary.) The commentary will be read during the judging and during the show.

The 4-H members will be divided into groups and assigned a time for judging and modeling. These times will be communicated to the member **via email**. The judges will look at the garment and paperwork first, as well as ask them a couple of questions. Sample questions could be why you made it, most difficult, most fun parts, where you will wear it, etc.

The club members will then be given time to put on their garment(s) and accessorize before modelling in front of the same judges. The members will then keep their garments on for the fashion show which will be held for family and friends. Show is scheduled for: **11:45am**. The ribbons will be awarded after the show.

If you are a person with a disability and desire any assistive devices, services or other accommodations to participate in this activity, please contact the 4-H office at 703-792-6286 during business hours of 8:30 a.m. and 5 p.m. to discuss accommodations 5 days prior to the event.) *TDD number is (800) 828-1120.

The judges will be available to give general feedback to the 4-H participants after the show. Be sure to review the **scoring sheets** on the web site, so you will know what you are being judged on. Categories include: Modeling - 15 points, Commentary - 20 points, Outfit on model - 30 points Construction - 20 points, project records - 15 points. Ribbons: 70-79=White, 80-89= Red, 90-100=Blue. **Cloverbuds** will receive Green participation ribbons.

www.ext.vt.edu

Extension is a joint program of Virginia Tech, Virginia State University, the U.S. Department of Agriculture, and state and local governments.

Virginia Cooperative Extension programs and employment are open to all, regardless of race, color, national origin, sex, religion, age, disability, political beliefs, sexual orientation, or marital or family status. An equal opportunity/affirmative action employer.

PRINCE WILLIAM COUNTY 2018

4-H FASHION REVUE APPLICATION (Registration Form Due NLT: March 16, 2018)

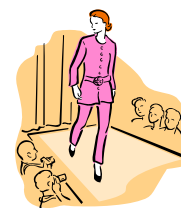
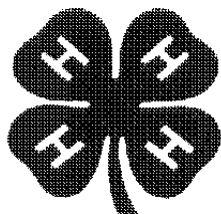

Saturday, March 24, 2018

Judging 9:30 – 11:30 am

Individual sign in times to be assigned after event registration

Email address will be used to inform you of timing

Fashion Show – 11:45 am

**Place: McCoart Administration Building
1 County Complex Ct, Woodbridge, VA 22192**

Fashion Revue is an opportunity for youth interested in clothing and textiles. Participants may either sew their own garments or model an outfit they have purchased and assembled.

Cloverbuds:

- (1) Model outfits either made or purchased.
- (2) With your parents help, write a one paragraph commentary about yourself and your outfit.

Juniors/Intermediates/Seniors:

- 1 Complete the Consumer Comparison Worksheet
- 2 Complete the Clothing Record Form
- 3 Using the Commentary Worksheet as a guide, type a two-three paragraph commentary about yourself and your outfit. (Please double space)

Name _____ **Age as of 9/30/18** _____

Address _____
street city state zip code

Phone (hm) _____ **(cell)** _____ **E-Mail** _____

Email address will be used to inform you of timing

Club Name _____

How many years have you participated in Fashion Revue? County _____ District _____ State _____

Age Division: Age as of 9/30/18 (Check one)

____ Cloverbud (5-8) ____ Junior (9-11) ____ Intermediate (12-13) ____ Senior (14-19)

Fashion Division: (Check one)

_____ Fashion Sewist: (Constructed Garment)

Item(s) Constructed _____

_____ Fashion Coordinator (Non-Sewer): (Coordinated Outfit)

_____ Estimated No. of Family and Friends who will attend the Fashion Show held at 11:45am.

Mail Completed form to:

OR

Fax: 703-792-4630

Email: fashionrevuePWC4H@gmail.com

Prince William County 4-H Office

Attn: Mary Beth Lerch
8033 Ashton Ave. Suite 105
Manassas, VA 20109

Registration Form due

NLT: March 16, 2018



4-H Fashion Revue Consumer Comparison Worksheet

Kathleen Jamison, Extension Specialist, 4-H Youth Development, Virginia Tech
Pat Bathe, 4-H Volunteer; and Extension Agent, Virginia Tech
Betsy Campbell, 4-H Youth Development, Virginia Tech

Name _____ Age: _____

Category I Category II County/City _____

Consumer Comparison is the consideration of two things with regard to some characteristics common to both, i.e. cost of garment, quality of construction, and care instructions. Using your Fashion Revue garment (constructed or selected), please make two comparisons with other similar garments. Check the garment that is your “best buy” choice.

| Criteria | MY GARMENT | COMPARISON I | COMPARISON II |
|---|------------|--------------|---------------|
| Description of garment | | | |
| Type of store where compared (department, discount, specialty, etc.) | | | |
| Total cost | | | |
| Fiber content of garment | | | |
| Care instructions | | | |
| Construction quality-buttonholes, zipper, seams, quality of fabric, notions | | | |
| “BEST BUY” | | | |

Please check the life skills you practiced while participating in the Fashion Revue and Clothing and Textiles projects. Discuss the meaning of unfamiliar words with your 4-H Leader/Extension Agent.

| HEAD | | HEART | |
|--|--|--|--|
| Managing | Thinking | Relating | Caring |
| <input type="checkbox"/> Resiliency | <input type="checkbox"/> Service Learning | <input type="checkbox"/> Communication | <input type="checkbox"/> Nurturing Relationships |
| <input type="checkbox"/> Keeping Records | <input type="checkbox"/> Critical Thinking | <input type="checkbox"/> Cooperation | <input type="checkbox"/> Sharing |
| <input type="checkbox"/> Wise Use of Resources | <input type="checkbox"/> Problem Solving | <input type="checkbox"/> Social Skills | <input type="checkbox"/> Empathy |
| <input type="checkbox"/> Planning/Organizing | <input type="checkbox"/> Decision Making | <input type="checkbox"/> Conflict Resolution | <input type="checkbox"/> Concern for Others |
| <input type="checkbox"/> Goal Setting | <input type="checkbox"/> Learning to Learn | <input type="checkbox"/> Accepting Differences | |
| HANDS | | HEALTH | |
| Giving | Working | Living | Being |
| <input type="checkbox"/> Community Service | <input type="checkbox"/> Marketable Skills | <input type="checkbox"/> Personal Safety | <input type="checkbox"/> Self-esteem |
| <input type="checkbox"/> Leadership | <input type="checkbox"/> Teamwork | <input type="checkbox"/> Disease Prevention | <input type="checkbox"/> Self-responsibility |
| <input type="checkbox"/> Responsible Citizenship | <input type="checkbox"/> Self-motivation | <input type="checkbox"/> Management | <input type="checkbox"/> Character |
| <input type="checkbox"/> Contributions to Group Effort | | <input type="checkbox"/> Lifestyle Choices | <input type="checkbox"/> Managing Feelings |
| | | | <input type="checkbox"/> Self Discipline |

Choose at least one life skill you checked from the list above. Briefly describe how your Fashion Revue/Clothing and Textiles project experiences helped you practice this life skill.

Life Skill: _____

I have personally prepared this report and believe it to be correct.

Date _____ Signed _____
(4-H member)

I have reviewed this report and believe it to be correct.

Date _____ Signed _____
(4-H Leader or Extension Agent)



4-H Fashion Revue Commentary Worksheet

*Kathleen Jamison, Extension Specialist, 4-H Youth Development, Virginia Tech
Pat Bathe, 4-H Volunteer; and Extension Agent, Virginia Tech
Betsy Campbell, 4-H Youth Development, Virginia Tech*

This worksheet may be used to help write your commentary that will be read as you model before the judges. **This worksheet does not have to be submitted with your written commentary for state competition.**

When writing commentaries:

- Catch the judges'/audience's attention with the first sentence.
 - Write in a light and lively manner, but be informative.
 - Use active verbs and descriptive terms.
 - Point out important and unique fashion and fabric details or accessories. For a fashion show before an audience, take into account how much the audience can see. When appearing before judges, you should discuss more details.
 - Match the length of the commentary with the time the model is on stage.
 - Follow a sequence: describe top of the outfit first, then skirt or pants, all of the front and then the back.
 - Use an up-dated fashion/fabric vocabulary list. Look through pattern and fashion magazines for recent fashion terms to describe the garment and fabric.
- Creative ideas used by the model.
 - Economic information, including money saved or versatility of garment. A garment that can be worn for many occasions is a valuable addition to the wardrobe.
 - Ways the garment could be used. The more versatile a garment, the more useful it is in the wardrobe.
 - Care of the outfit.
 - Fiber content and fabric used.
 - Consumer Comparisons.
 - New techniques the model learned.
 - 4-H background and pertinent special interests of the model.
 - Reasons for selecting this category (Category I, Category II)

Select the most interesting facts about yourself and the outfit for the commentary. Items to include in your commentary are:

- Name and county of model unless this is a local fashion show. For a local fashion show, give part of the county or town or school attended.

Fashion Revue participants must write their own commentaries. These commentaries will be read by a narrator during the modeling portion of the competition. 4-H'ers should use creativity when modeling as their commentaries are read. Intersperse turns appropriately throughout and use appropriate gestures as the details of the garment are described.

Commentaries must be submitted along with the Fashion Revue/Clothing Record and Consumer Comparison Worksheet to the State 4-H Office by May 25.

Commentary Worksheet

Name: _____

Name of County/City: _____

Age: _____ School name: _____ School grade: _____

Description of garment: _____

Fiber Content: _____

Care of the garment: _____

Cost of garment: (if constructed, include notions, fabric, etc.) _____

Consumer Comparisons: _____

Accessories: _____

Where and when do you plan to wear the garment? _____

Interests, hobbies, activities: _____
