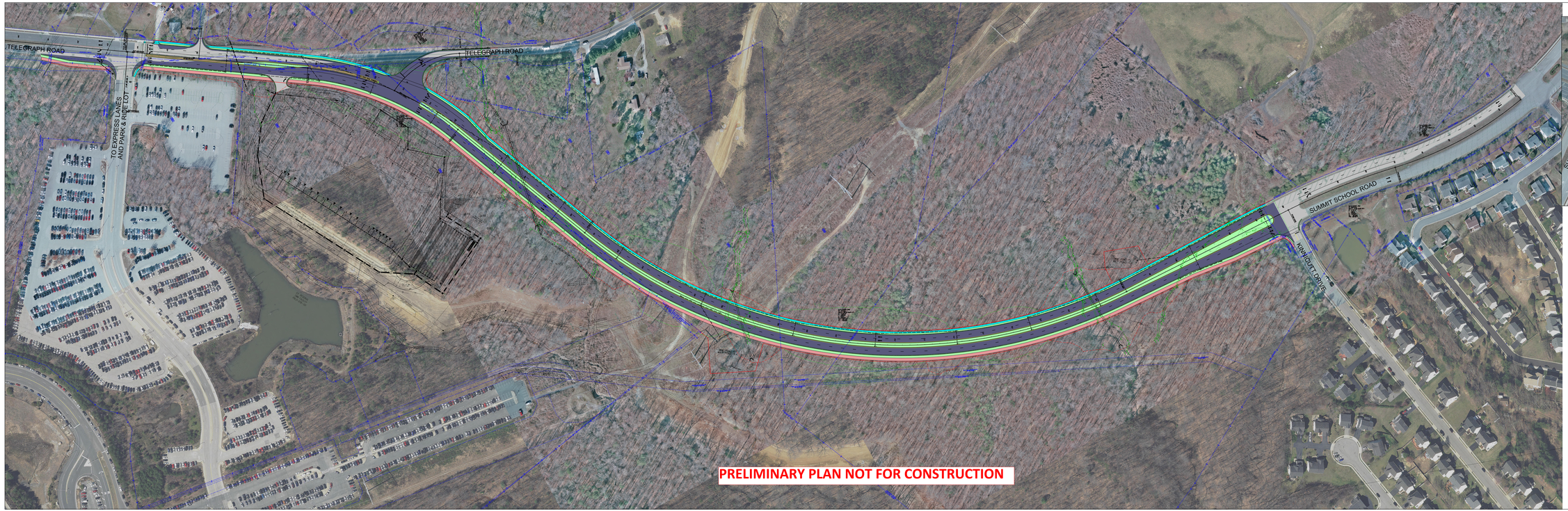

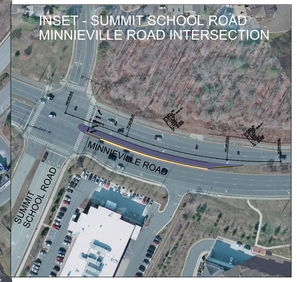

Project Name
EDS for Route 2190, Summit School Road

Design Criteria

Summit School Road (Route 2190)
Urban Minor Arterial
PWC Design Std. - MA-1
VDOT Design Std. - GS-6
Design Speed - 45 MPH
Posted Speed - 45 MPH

Date	Scale
June 23, 2020	0 50' 100'

Legend

- Proposed Right-of-Way
- Existing Right-of-Way, Property Lines & Easements
- Approximate Limits of Cut
- Approximate Limits of Fill
- Full Depth Pavement
- Proposed Grass Median/Buffer
- Mill & Overlay
- Proposed Concrete Sidewalk
- Proposed Concrete Raised Median or Island
- Proposed Asphalt Shared-Use Path

These plans are unfinished and unapproved and are not to be used for any type of construction or the acquisition of right of way. Additional easements for utility relocations may be required beyond the propposed right-of-way shown on these plans.